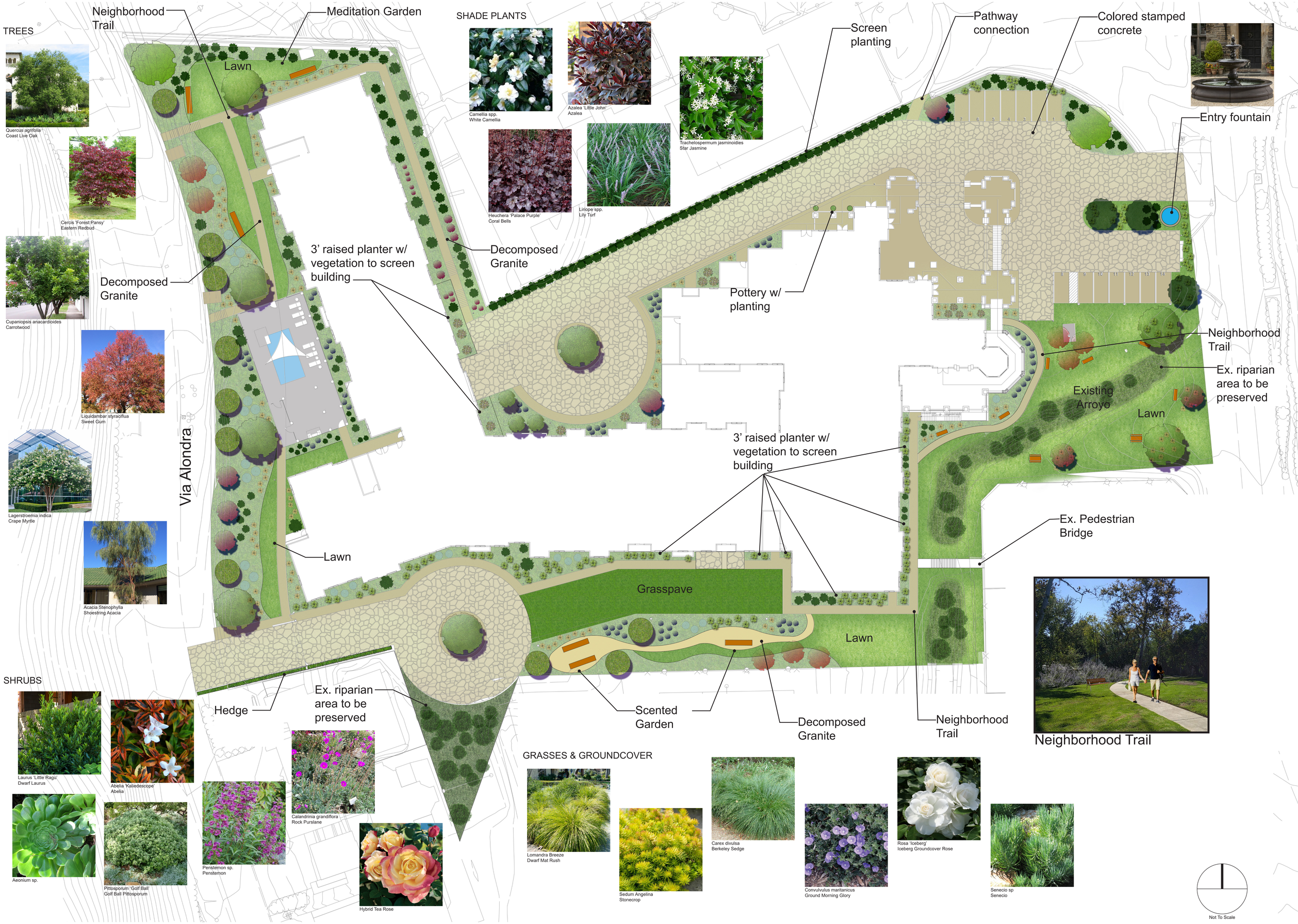

Neighborhood Trail

Coto de Caza

LEGACY AT COTO

Julie Friedrichsen Design
www.juliefriedrichsen.com
12.10.2020

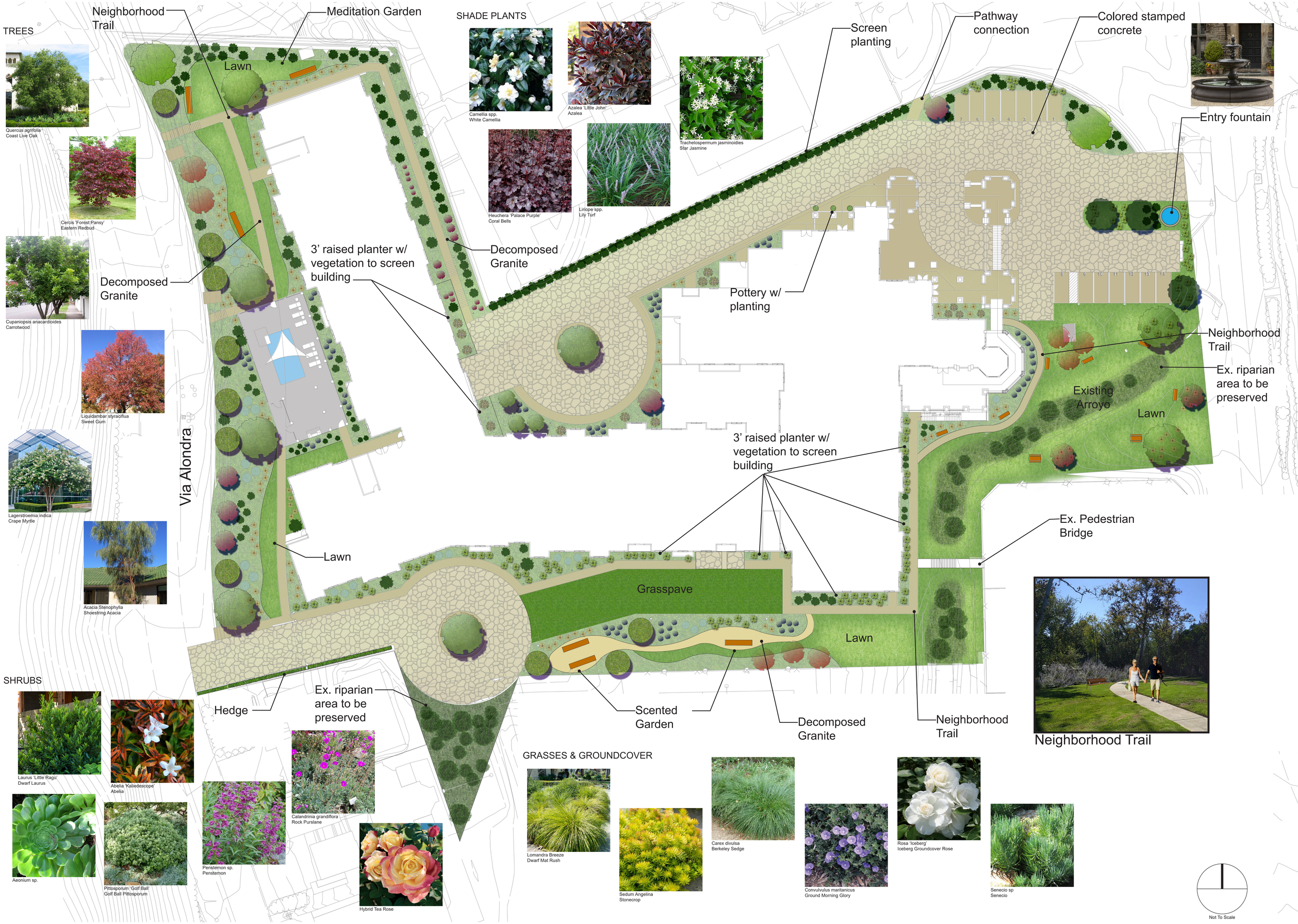
TREES
Quercus agrifolia
Coast Live Oak
Cercis 'Forest Pansy'
Eastern Redbud
Cupaniopsis anacardioides
Carrotwood
Liquidambar styraciflua
Sweet Gum
Lagerstroemia indica
Crape Myrtle
Acacia Stenophylla
Shoestring Acacia
SHRUBS
Laurus 'Little Ragu'
Dwarf Laurus
Abelia 'Kaliedescope'
Abelia
Aeonium sp.
Pittosporum 'Golf Ball'
Golf Ball Pittosporum
Penstemon sp.
Penstemon
Calandrinia grandiflora
Rock Purslane
Hybrid Tea Rose
SHADE PLANTS
Camellia spp.
White Camellia
Azalea 'Little John'
Azalea
Heuchera 'Palace Purple'
Coral Bells
Liriope spp.
Lily Turf
Trachelospermum jasminoidies
Star Jasmine
GRASSES & GROUNDCOVER
Lomandra Breeze
Dwarf Mat Rush
Sedum Angelina
Stonecrop
Carex divulsa
Berkeley Sedge
Convulvulus maritanicus
Ground Morning Glory
Rosa 'Iceberg'
Iceberg Groundcover Rose
Senecio sp
Senecio
Neighborhood Trail
Meditation Garden
Lawn
Decomposed Granite
3' raised planter w/ vegetation to screen building
Decomposed Granite
Via Alondra
Lawn
Hedge
Ex. riparian area to be preserved
Screen planting
Pathway connection
Colored stamped concrete
Entry fountain
Pottery w/ planting
Neighborhood Trail
Ex. riparian area to be preserved
Existing Arroyo
Lawn
3' raised planter w/ vegetation to screen building
Ex. Pedestrian Bridge
Grasspave
Lawn
Scented Garden
Decomposed Granite
Neighborhood Trail
Neighborhood Trail
Not To Scale