ZONING
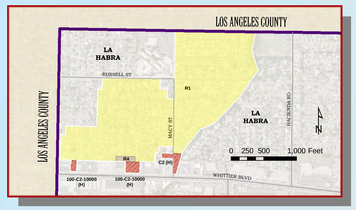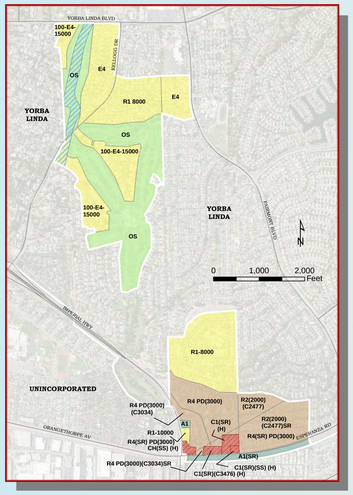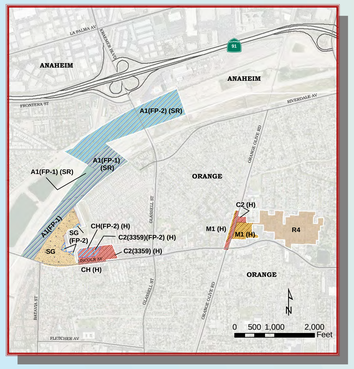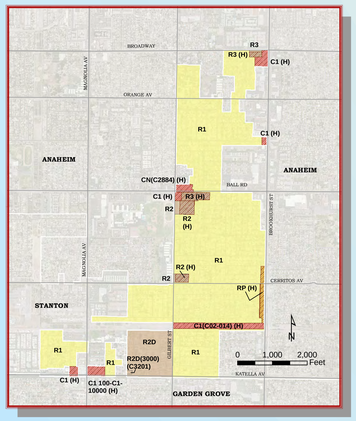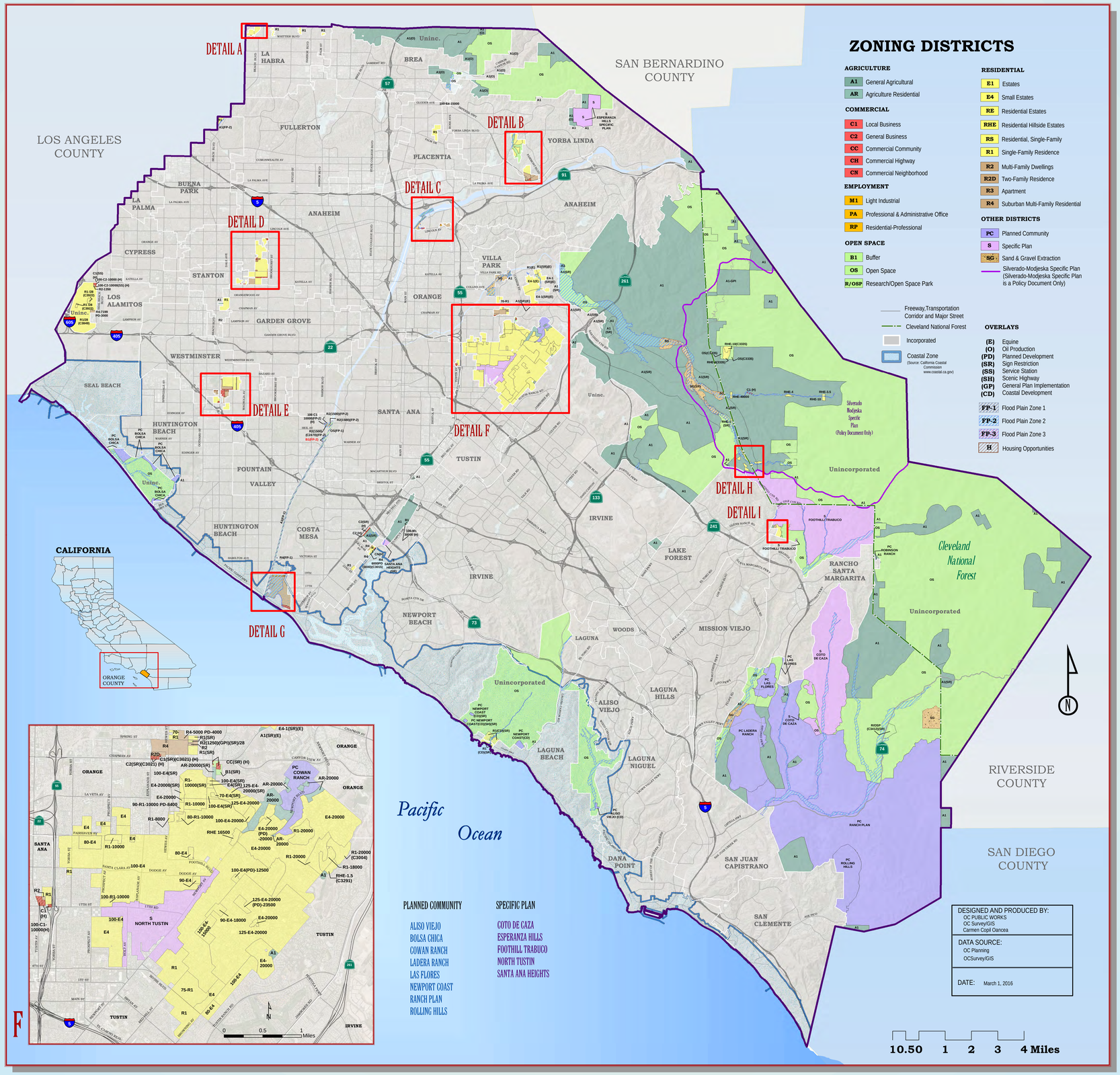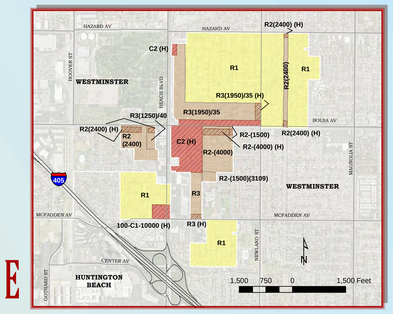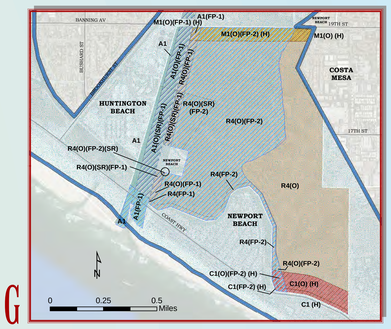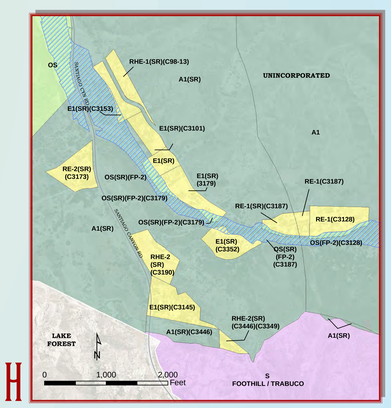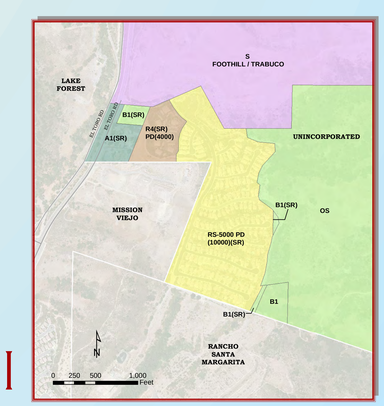
Unincorporated County of Orange, California