

# Appendix K

## Tribal Cultural Resources



December 28, 2020

Mr. Andrew Salas, Chairman  
Gabrieleño Band of Mission Indians - Kizh Nation  
P.O. Box 393  
Covina, CA 91723

**VIA CERTIFIED MAIL**

**Subject:** AB 52 Notification for the Crawford Canyon Park and Crawford Canyon Road Sidewalk Extension Project

Dear Chief Salas:

Orange County Public Works (OCPW), OC Development Services/Planning provides this notice pursuant to the provisions of Assembly Bill 52 and Section 21080.3.1(d) of the Public Resources Code, requiring formal notification of projects in the geographic area that is traditionally and culturally affiliated with your tribe. Pursuant to Public Resources Code Section 21080.3.1, California Native American tribes have 30 days from receipt of this notification to request consultation with OC Development Services/Planning regarding possible significant effects that implementation of this project may have on Tribal Cultural Resources. However, this deadline may be affected by various Executive Orders issued by the Governor.

The County of Orange (County) is proposing to develop a 2.5-acre neighborhood park and sidewalk extensions with associated roadway improvements (Crawford Canyon Park and Crawford Canyon Road Sidewalk Extension Project or the Project). The proposed park (Crawford Canyon Park or the Park) is located at the northwest corner of Newport Avenue and Crawford Canyon Road and the proposed sidewalk extension with associated roadway improvements (Sidewalk Extension) is located along Crawford Canyon Road and Newport Avenue in North Tustin, in unincorporated Orange County; refer to **Figure 1, Regional Map, Figure 2, Local Project Vicinity** and **Figure 3, Topographic Map**. The Crawford Canyon Park would be located on a vacant 2.5-acre site within an area of existing single-family residences.

Recreational amenities and features of Crawford Canyon Park are anticipated to include a quarter mile walkway, pathways, foot bridges, two playgrounds/natural play areas for children, exercise stations, picnic tables, benches, drinking fountains, a bioswale and bio-retention basin, landscape berms aligned with trees and natural rolling lawn areas; refer to **Figure 4, Crawford Canyon Park Conceptual Site Plan**. The Crawford Canyon Park would not include barbecues or restroom facilities. A paved surface parking lot comprised of nine standard vehicular spaces, two handicap accessible vehicular



 County Administration South  
601 North Ross Street  
Santa Ana, California 92701

 P.O. Box 4048  
Santa Ana, CA 92702-4048

 [info@ocpw.ocgov.com](mailto:info@ocpw.ocgov.com)

 (714) 667-8800

 [OCPublicWorks.com](http://OCPublicWorks.com)

spaces, and equipped with bicycle racks would be provided onsite with vehicular access from Newport Avenue. The Crawford Canyon Park would include a vehicular deceleration lane on Newport Avenue prior to entering the proposed parking lot. Pedestrian access would be provided within the parking lot and from sidewalks along Newport Avenue and Crawford Canyon Road. The Crawford Canyon Park is proposing approximately 2,900 cubic yards of cut and 12,900 cubic yards of fill, with a maximum depth of ground disturbance of 2 feet, resulting in approximately 10,000 cubic yards of soil import. The County is proposing to begin construction in summer of 2021 with Crawford Canyon Park opening in spring of 2022.

The proposed improvements of the Sidewalk Extension include approximately 630 feet of sidewalk construction along the north side of Newport Avenue beginning across from Hyde Park Drive proceeding easterly and approximately 815 feet of sidewalk construction along the west side of Crawford Canyon Road from the end of the Park Site to Country Haven Lane; refer to **Figure 5a** and **Figure 5b**, Crawford Canyon Road Sidewalk Extension Conceptual Plan. Additional associated proposed improvements include decomposed granite walkways, pavement reconstruction, driveways, curb ramps, curb/gutter, retaining walls/slough walls, modifying drainage inlets and features, utility relocations and adjustments, and a traffic signal system upgrade at the intersection of Crawford Canyon Road and Newport Avenue. The proposed improvements are to be constructed within the existing road right-of-way. The Sidewalk Extension is anticipated to export up to approximately 280 cubic yards of native soil and import up to approximately 270 cubic yards for structure backfill. If the native soil can be used for wall backfill, then the Sidewalk Extension Site would be balanced. The County is proposing to begin construction of the Sidewalk Extension in summer of 2022 with completion in fall of 2022.

Should you have any questions related to this project, please feel free to contact me by phone at (714) 667-8815 or Cindy Salazar at (714) 667-8870.

Sincerely,

A handwritten signature in blue ink, appearing to read 'Brian Kurnow', written over a horizontal line.

**for** Brian Kurnow, Land Use Manager  
OC Public Works/OC Development Services  
601 North Ross Street  
Santa Ana, California 92701



County Administration South  
601 North Ross Street  
Santa Ana, California 92701



P.O. Box 4048  
Santa Ana, CA 92702-4048



info@ocpw.ocgov.com



(714) 667-8800



OCPublicWorks.com



Cc: Joanna Chang, OCPW/Development Services, Land Use Manager,

[Joanna.Chang@ocpw.ocgov.com](mailto:Joanna.Chang@ocpw.ocgov.com)

Cindy Salazar, OCPW/Development Services, Senior Planner, [Cindy.Salazar@ocpw.ocgov.com](mailto:Cindy.Salazar@ocpw.ocgov.com)

Kevin Shannon, OCPW/Development Services, Consultant - Environmental Planner,

[Kevin.Shannon@ocpw.ocgov.com](mailto:Kevin.Shannon@ocpw.ocgov.com)

Attachment A: Project Maps

Figure 1: Regional Map

Figure 2: Local Project Vicinity

Figure 3: Topographic Map

Figure 4: Crawford Canyon Park Conceptual Site Plan

Figure 5a and Figure 5b: Crawford Canyon Road Sidewalk Extension Conceptual Plan



County Administration South  
601 North Ross Street  
Santa Ana, California 92701



P.O. Box 4048  
Santa Ana, CA 92702-4048



[info@ocpw.ocgov.com](mailto:info@ocpw.ocgov.com)



(714) 667-8800



[OCPublicWorks.com](http://OCPublicWorks.com)

December 28, 2020

Joyce Stanfield Perry  
Juaneño Band of Mission Indians  
4955 Paseo Segovia  
Irvine, CA 92603

**VIA CERTIFIED MAIL**

**Subject:** AB 52 Notification for the Crawford Canyon Park and Crawford Canyon Road Sidewalk Extension Project

Dear Joyce Stanfield Perry:

Orange County Public Works (OCPW), OC Development Services/Planning provides this notice pursuant to the provisions of Assembly Bill 52 and Section 21080.3.1(d) of the Public Resources Code, requiring formal notification of projects in the geographic area that is traditionally and culturally affiliated with your tribe. Pursuant to Public Resources Code Section 21080.3.1, California Native American tribes have 30 days from receipt of this notification to request consultation with OC Development Services/Planning regarding possible significant effects that implementation of this project may have on Tribal Cultural Resources. However, this deadline may be affected by various Executive Orders issued by the Governor.

The County of Orange (County) is proposing to develop a 2.5-acre neighborhood park and sidewalk extensions with associated roadway improvements (Crawford Canyon Park and Crawford Canyon Road Sidewalk Extension Project or the Project). The proposed park (Crawford Canyon Park or the Park) is located at the northwest corner of Newport Avenue and Crawford Canyon Road and the proposed sidewalk extension with associated roadway improvements (Sidewalk Extension) is located along Crawford Canyon Road and Newport Avenue in North Tustin, in unincorporated Orange County; refer to **Figure 1, Regional Map, Figure 2, Local Project Vicinity** and **Figure 3, Topographic Map**. The Crawford Canyon Park would be located on a vacant 2.5-acre site within an area of existing single-family residences.

Recreational amenities and features of Crawford Canyon Park are anticipated to include a quarter mile walkway, pathways, foot bridges, two playgrounds/natural play areas for children, exercise stations, picnic tables, benches, drinking fountains, a bioswale and bio-retention basin, landscape berms aligned with trees and natural rolling lawn areas; refer to **Figure 4, Crawford Canyon Park Conceptual Site Plan**. The Crawford Canyon Park would not include barbecues or restroom facilities. A paved surface parking lot comprised of nine standard vehicular spaces, two handicap accessible vehicular



County Administration South  
601 North Ross Street  
Santa Ana, California 92701



P.O. Box 4048  
Santa Ana, CA 92702-4048



info@ocpw.ocgov.com



(714) 667-8800



OCPublicWorks.com



spaces, and equipped with bicycle racks would be provided onsite with vehicular access from Newport Avenue. The Crawford Canyon Park would include a vehicular deceleration lane on Newport Avenue prior to entering the proposed parking lot. Pedestrian access would be provided within the parking lot and from sidewalks along Newport Avenue and Crawford Canyon Road. The Crawford Canyon Park is proposing approximately 2,900 cubic yards of cut and 12,900 cubic yards of fill, with a maximum depth of ground disturbance of 2 feet, resulting in approximately 10,000 cubic yards of soil import. The County is proposing to begin construction in summer of 2021 with Crawford Canyon Park opening in spring of 2022.

The proposed improvements of the Sidewalk Extension include approximately 630 feet of sidewalk construction along the north side of Newport Avenue beginning across from Hyde Park Drive proceeding easterly and approximately 815 feet of sidewalk construction along the west side of Crawford Canyon Road from the end of the Park Site to Country Haven Lane; refer to **Figure 5a** and **Figure 5b**, Crawford Canyon Road Sidewalk Extension Conceptual Plan. Additional associated proposed improvements include decomposed granite walkways, pavement reconstruction, driveways, curb ramps, curb/gutter, retaining walls/slough walls, modifying drainage inlets and features, utility relocations and adjustments, and a traffic signal system upgrade at the intersection of Crawford Canyon Road and Newport Avenue. The proposed improvements are to be constructed within the existing road right-of-way. The Sidewalk Extension is anticipated to export up to approximately 280 cubic yards of native soil and import up to approximately 270 cubic yards for structure backfill. If the native soil can be used for wall backfill, then the Sidewalk Extension Site would be balanced. The County is proposing to begin construction of the Sidewalk Extension in summer of 2022 with completion in fall of 2022.

Should you have any questions related to this project, please feel free to contact me by phone at (714) 667-8815 or Cindy Salazar at (714) 667-8870.

Sincerely,

A handwritten signature in blue ink, appearing to read 'Brian Kurnow', written over a horizontal line.

**Brian Kurnow**, Land Use Manager  
OC Public Works/OC Development Services  
601 North Ross Street  
Santa Ana, California 92701





Cc: Joanna Chang, OCPW/Development Services, Land Use Manager,

[Joanna.Chang@ocpw.ocgov.com](mailto:Joanna.Chang@ocpw.ocgov.com)

Cindy Salazar, OCPW/Development Services, Senior Planner, [Cindy.Salazar@ocpw.ocgov.com](mailto:Cindy.Salazar@ocpw.ocgov.com)

Kevin Shannon, OCPW/Development Services, Consultant - Environmental Planner,

[Kevin.Shannon@ocpw.ocgov.com](mailto:Kevin.Shannon@ocpw.ocgov.com)

Attachment A: Project Maps

Figure 1: Regional Map

Figure 2: Local Project Vicinity

Figure 3: Topographic Map

Figure 4: Crawford Canyon Park Conceptual Site Plan

Figure 5a and Figure 5b: Crawford Canyon Road Sidewalk Extension Conceptual Plan



County Administration South  
601 North Ross Street  
Santa Ana, California 92701



P.O. Box 4048  
Santa Ana, CA 92702-4048



[info@ocpw.ocgov.com](mailto:info@ocpw.ocgov.com)



(714) 667-8800



[OCPublicWorks.com](http://OCPublicWorks.com)



December 28, 2020

Mr. Anthony Morales, Chief  
San Gabriel Band of Mission Indians  
PO Box 693  
San Gabriel, CA 91778

**VIA CERTIFIED MAIL**

**Subject:** AB 52 Notification for the Crawford Canyon Park and Crawford Canyon Road Sidewalk Extension Project

Dear Chief Morales:

Orange County Public Works (OCPW), OC Development Services/Planning provides this notice pursuant to the provisions of Assembly Bill 52 and Section 21080.3.1(d) of the Public Resources Code, requiring formal notification of projects in the geographic area that is traditionally and culturally affiliated with your tribe. Pursuant to Public Resources Code Section 21080.3.1, California Native American tribes have 30 days from receipt of this notification to request consultation with OC Development Services/Planning regarding possible significant effects that implementation of this project may have on Tribal Cultural Resources. However, this deadline may be affected by various Executive Orders issued by the Governor.

The County of Orange (County) is proposing to develop a 2.5-acre neighborhood park and sidewalk extensions with associated roadway improvements (Crawford Canyon Park and Crawford Canyon Road Sidewalk Extension Project or the Project). The proposed park (Crawford Canyon Park or the Park) is located at the northwest corner of Newport Avenue and Crawford Canyon Road and the proposed sidewalk extension with associated roadway improvements (Sidewalk Extension) is located along Crawford Canyon Road and Newport Avenue in North Tustin, in unincorporated Orange County; refer to **Figure 1, Regional Map, Figure 2, Local Project Vicinity** and **Figure 3, Topographic Map**. The Crawford Canyon Park would be located on a vacant 2.5-acre site within an area of existing single-family residences.

Recreational amenities and features of Crawford Canyon Park are anticipated to include a quarter mile walkway, pathways, foot bridges, two playgrounds/natural play areas for children, exercise stations, picnic tables, benches, drinking fountains, a bioswale and bio-retention basin, landscape berms aligned with trees and natural rolling lawn areas; refer to **Figure 4, Crawford Canyon Park Conceptual Site Plan**. The Crawford Canyon Park would not include barbecues or restroom facilities. A paved surface parking lot comprised of nine standard vehicular spaces, two handicap accessible vehicular



County Administration South  
601 North Ross Street  
Santa Ana, California 92701



P.O. Box 4048  
Santa Ana, CA 92702-4048



info@ocpw.ocgov.com



(714) 667-8800



OCPublicWorks.com

spaces, and equipped with bicycle racks would be provided onsite with vehicular access from Newport Avenue. The Crawford Canyon Park would include a vehicular deceleration lane on Newport Avenue prior to entering the proposed parking lot. Pedestrian access would be provided within the parking lot and from sidewalks along Newport Avenue and Crawford Canyon Road. The Crawford Canyon Park is proposing approximately 2,900 cubic yards of cut and 12,900 cubic yards of fill, with a maximum depth of ground disturbance of 2 feet, resulting in approximately 10,000 cubic yards of soil import. The County is proposing to begin construction in summer of 2021 with Crawford Canyon Park opening in spring of 2022.

The proposed improvements of the Sidewalk Extension include approximately 630 feet of sidewalk construction along the north side of Newport Avenue beginning across from Hyde Park Drive proceeding easterly and approximately 815 feet of sidewalk construction along the west side of Crawford Canyon Road from the end of the Park Site to Country Haven Lane; refer to **Figure 5a** and **Figure 5b**, Crawford Canyon Road Sidewalk Extension Conceptual Plan. Additional associated proposed improvements include decomposed granite walkways, pavement reconstruction, driveways, curb ramps, curb/gutter, retaining walls/slough walls, modifying drainage inlets and features, utility relocations and adjustments, and a traffic signal system upgrade at the intersection of Crawford Canyon Road and Newport Avenue. The proposed improvements are to be constructed within the existing road right-of-way. The Sidewalk Extension is anticipated to export up to approximately 280 cubic yards of native soil and import up to approximately 270 cubic yards for structure backfill. If the native soil can be used for wall backfill, then the Sidewalk Extension Site would be balanced. The County is proposing to begin construction of the Sidewalk Extension in summer of 2022 with completion in fall of 2022.

Should you have any questions related to this project, please feel free to contact me by phone at (714) 667-8815 or Cindy Salazar at (714) 667-8870.

Sincerely,

A handwritten signature in blue ink, appearing to read 'Brian Kurnow', written over a horizontal line.

**for** Brian Kurnow, Land Use Manager  
OC Public Works/OC Development Services  
601 North Ross Street  
Santa Ana, California 92701



County Administration South  
601 North Ross Street  
Santa Ana, California 92701



P.O. Box 4048  
Santa Ana, CA 92702-4048



info@ocpw.ocgov.com



(714) 667-8800



OCPublicWorks.com



Cc: Joanna Chang, OCPW/Development Services, Land Use Manager,

[Joanna.Chang@ocpw.ocgov.com](mailto:Joanna.Chang@ocpw.ocgov.com)

Cindy Salazar, OCPW/Development Services, Senior Planner, [Cindy.Salazar@ocpw.ocgov.com](mailto:Cindy.Salazar@ocpw.ocgov.com)

Kevin Shannon, OCPW/Development Services, Consultant - Environmental Planner,

[Kevin.Shannon@ocpw.ocgov.com](mailto:Kevin.Shannon@ocpw.ocgov.com)

Attachment A: Project Maps

Figure 1: Regional Map

Figure 2: Local Project Vicinity

Figure 3: Topographic Map

Figure 4: Crawford Canyon Park Conceptual Site Plan

Figure 5a and Figure 5b: Crawford Canyon Road Sidewalk Extension Conceptual Plan



County Administration South  
601 North Ross Street  
Santa Ana, California 92701



P.O. Box 4048  
Santa Ana, CA 92702-4048



[info@ocpw.ocgov.com](mailto:info@ocpw.ocgov.com)



(714) 667-8800



[OCPublicWorks.com](http://OCPublicWorks.com)

December 28, 2020

Mr. Joseph Ontiveros  
Soboba Band of Luiseño Indians  
PO Box 487  
San Jacinto, CA 92581

**VIA CERTIFIED MAIL**

**Subject:** AB 52 Notification for the Crawford Canyon Park and Crawford Canyon Road Sidewalk Extension Project

Dear Joseph Ontiveros:

Orange County Public Works (OCPW), OC Development Services/Planning provides this notice pursuant to the provisions of Assembly Bill 52 and Section 21080.3.1(d) of the Public Resources Code, requiring formal notification of projects in the geographic area that is traditionally and culturally affiliated with your tribe. Pursuant to Public Resources Code Section 21080.3.1, California Native American tribes have 30 days from receipt of this notification to request consultation with OC Development Services/Planning regarding possible significant effects that implementation of this project may have on Tribal Cultural Resources. However, this deadline may be affected by various Executive Orders issued by the Governor.

The County of Orange (County) is proposing to develop a 2.5-acre neighborhood park and sidewalk extensions with associated roadway improvements (Crawford Canyon Park and Crawford Canyon Road Sidewalk Extension Project or the Project). The proposed park (Crawford Canyon Park or the Park) is located at the northwest corner of Newport Avenue and Crawford Canyon Road and the proposed sidewalk extension with associated roadway improvements (Sidewalk Extension) is located along Crawford Canyon Road and Newport Avenue in North Tustin, in unincorporated Orange County; refer to **Figure 1, Regional Map, Figure 2, Local Project Vicinity** and **Figure 3, Topographic Map**. The Crawford Canyon Park would be located on a vacant 2.5-acre site within an area of existing single-family residences.

Recreational amenities and features of Crawford Canyon Park are anticipated to include a quarter mile walkway, pathways, foot bridges, two playgrounds/natural play areas for children, exercise stations, picnic tables, benches, drinking fountains, a bioswale and bio-retention basin, landscape berms aligned with trees and natural rolling lawn areas; refer to **Figure 4, Crawford Canyon Park Conceptual Site Plan**. The Crawford Canyon Park would not include barbecues or restroom facilities. A paved surface parking lot comprised of nine standard vehicular spaces, two handicap accessible vehicular



County Administration South  
601 North Ross Street  
Santa Ana, California 92701



P.O. Box 4048  
Santa Ana, CA 92702-4048



info@ocpw.ocgov.com



(714) 667-8800



OCPublicWorks.com



spaces, and equipped with bicycle racks would be provided onsite with vehicular access from Newport Avenue. The Crawford Canyon Park would include a vehicular deceleration lane on Newport Avenue prior to entering the proposed parking lot. Pedestrian access would be provided within the parking lot and from sidewalks along Newport Avenue and Crawford Canyon Road. The Crawford Canyon Park is proposing approximately 2,900 cubic yards of cut and 12,900 cubic yards of fill, with a maximum depth of ground disturbance of 2 feet, resulting in approximately 10,000 cubic yards of soil import. The County is proposing to begin construction in summer of 2021 with Crawford Canyon Park opening in spring of 2022.

The proposed improvements of the Sidewalk Extension include approximately 630 feet of sidewalk construction along the north side of Newport Avenue beginning across from Hyde Park Drive proceeding easterly and approximately 815 feet of sidewalk construction along the west side of Crawford Canyon Road from the end of the Park Site to Country Haven Lane; refer to **Figure 5a** and **Figure 5b**, Crawford Canyon Road Sidewalk Extension Conceptual Plan. Additional associated proposed improvements include decomposed granite walkways, pavement reconstruction, driveways, curb ramps, curb/gutter, retaining walls/slough walls, modifying drainage inlets and features, utility relocations and adjustments, and a traffic signal system upgrade at the intersection of Crawford Canyon Road and Newport Avenue. The proposed improvements are to be constructed within the existing road right-of-way. The Sidewalk Extension is anticipated to export up to approximately 280 cubic yards of native soil and import up to approximately 270 cubic yards for structure backfill. If the native soil can be used for wall backfill, then the Sidewalk Extension Site would be balanced. The County is proposing to begin construction of the Sidewalk Extension in summer of 2022 with completion in fall of 2022.

Should you have any questions related to this project, please feel free to contact me by phone at (714) 667-8815 or Cindy Salazar at (714) 667-8870.

Sincerely,

A handwritten signature in blue ink, appearing to read 'Brian Kurnow', written over a horizontal line.

**for** Brian Kurnow, Land Use Manager  
OC Public Works/OC Development Services  
601 North Ross Street  
Santa Ana, California 92701



County Administration South  
601 North Ross Street  
Santa Ana, California 92701



P.O. Box 4048  
Santa Ana, CA 92702-4048



info@ocpw.ocgov.com



(714) 667-8800



OCPublicWorks.com



Cc: Joanna Chang, OCPW/Development Services, Land Use Manager,

[Joanna.Chang@ocpw.ocgov.com](mailto:Joanna.Chang@ocpw.ocgov.com)

Cindy Salazar, OCPW/Development Services, Senior Planner, [Cindy.Salazar@ocpw.ocgov.com](mailto:Cindy.Salazar@ocpw.ocgov.com)

Kevin Shannon, OCPW/Development Services, Consultant - Environmental Planner,

[Kevin.Shannon@ocpw.ocgov.com](mailto:Kevin.Shannon@ocpw.ocgov.com)

Attachment A: Project Maps

Figure 1: Regional Map

Figure 2: Local Project Vicinity

Figure 3: Topographic Map

Figure 4: Crawford Canyon Park Conceptual Site Plan

Figure 5a and Figure 5b: Crawford Canyon Road Sidewalk Extension Conceptual Plan



County Administration South  
601 North Ross Street  
Santa Ana, California 92701



P.O. Box 4048  
Santa Ana, CA 92702-4048



[info@ocpw.ocgov.com](mailto:info@ocpw.ocgov.com)



(714) 667-8800



[OCPublicWorks.com](http://OCPublicWorks.com)





SOURCE: ESRI

Crawford Canyon Park and Crawford Canyon Road Sidewalk Extension Project





SOURCE: Mapbox, 2020.

Crawford Canyon Park and Crawford Canyon Road Sidewalk Extension Project

**Figure 2**  
Local Vicinity Map



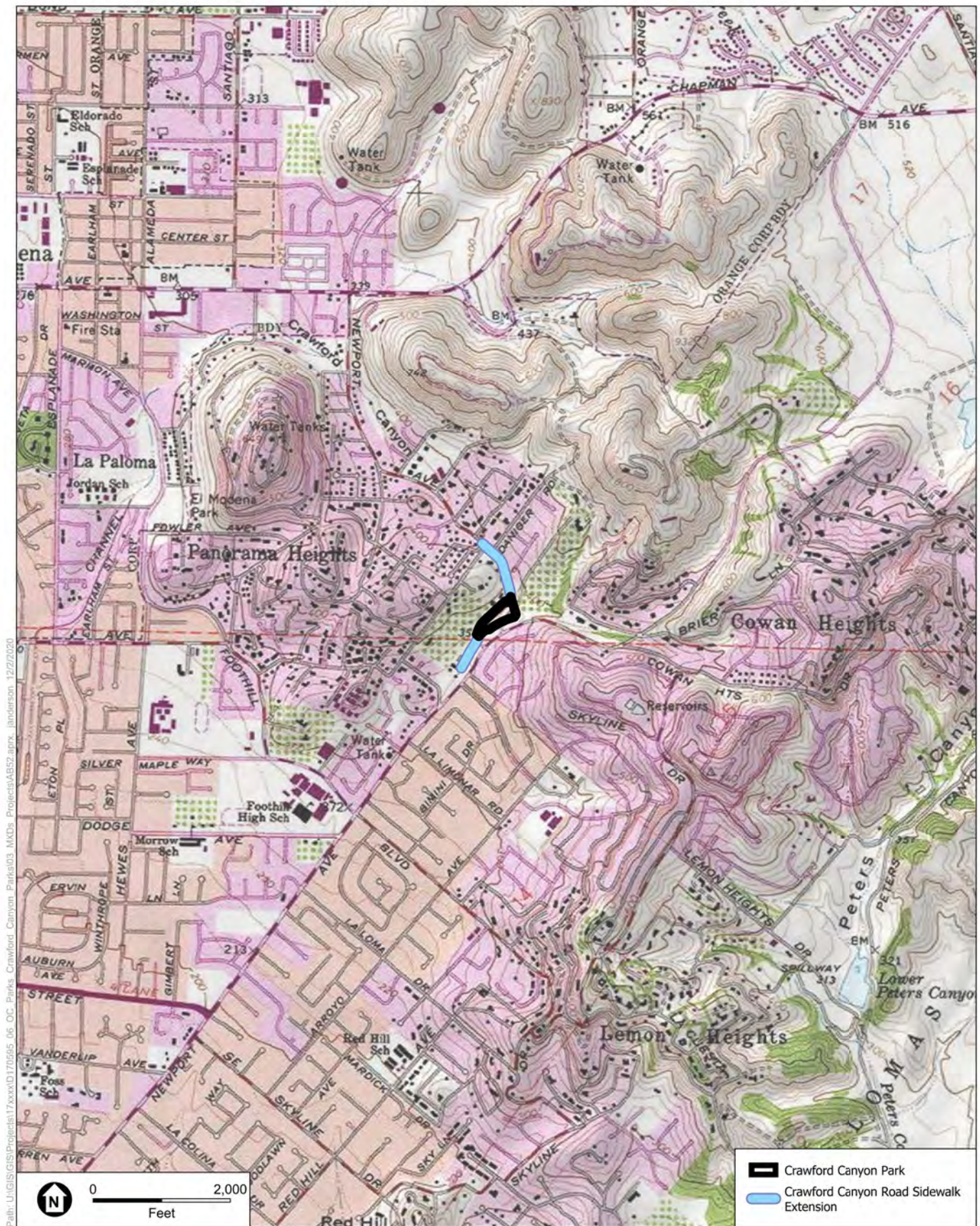

SOURCE: USGS Topographic Series (Orange, CA).

Crawford Canyon Park and Crawford Canyon Road Sidewalk Extension Project

**Figure 3**  
Topographic Map





SOURCE: RJM Design Group, 2020

Crawford Canyon Park and Crawford Canyon Road Sidewalk Extension Project

**Figure 4**  
Crawford Canyon Park Conceptual Site Plan

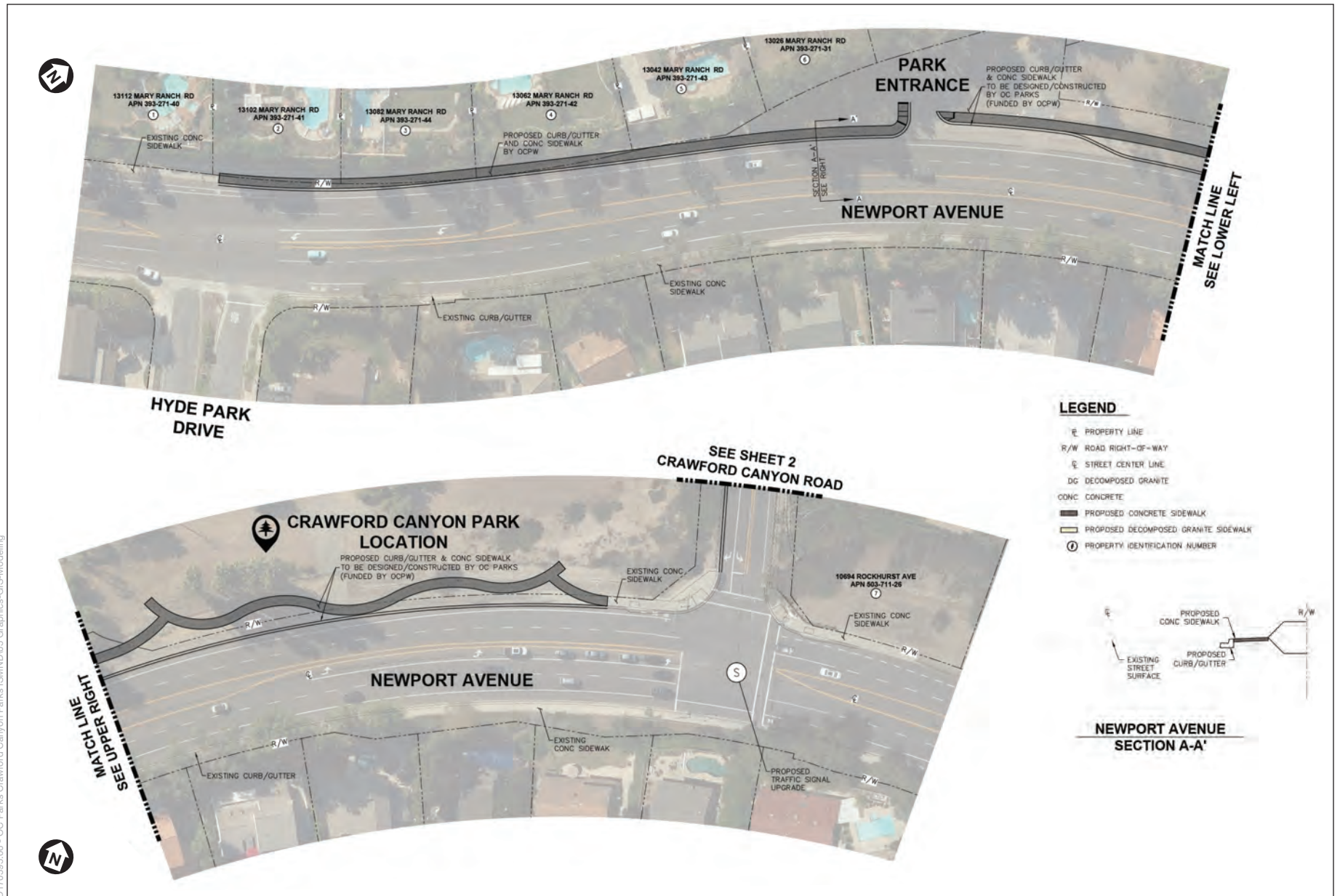

SOURCE: County of Orange, 2020

Crawford Canyon Park and Crawford Canyon Road Sidewalk Extension Project

**Figure 5a**  
Crawford Canyon Road Sidewalk Extension Conceptual Plan



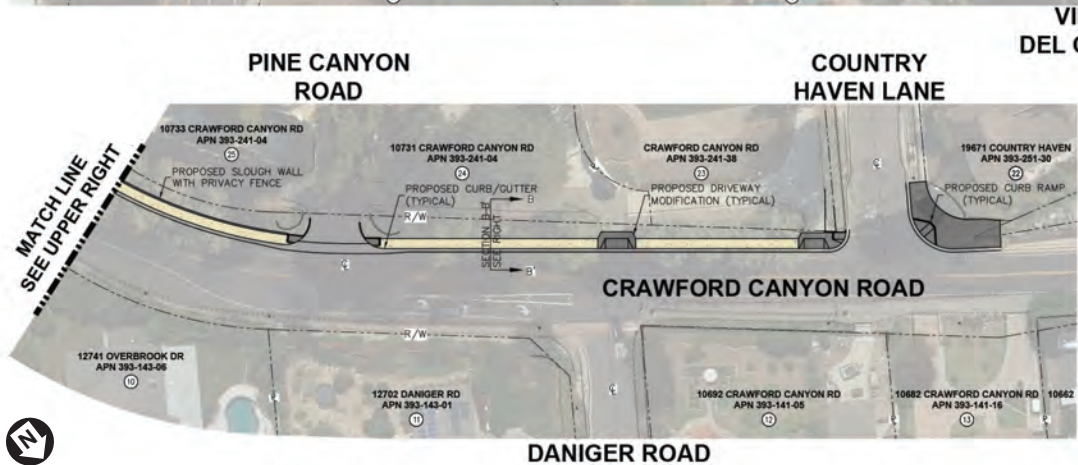

#### LEGEND

- PROPERTY LINE
- R/W ROAD RIGHT-OF-WAY
- STREET CENTER LINE
- DECOMPOSED GRANITE
- CONC CONCRETE
- PROPOSED CONCRETE SIDEWALK
- PROPOSED DECOMPOSED GRANITE SIDEWALK
- PROPERTY IDENTIFICATION NUMBER

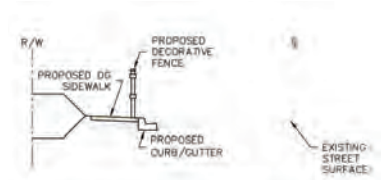

#### CRAWFORD CANYON ROAD SECTION B-B'

SOURCE: County of Orange, 2020

Crawford Canyon Park and Crawford Canyon Road Sidewalk Extension Project

**Figure 5b**  
Crawford Canyon Road Sidewalk Extension Conceptual Plan





GABRIELENO BAND OF MISSION INDIANS - KIZH NATION  
Historically known as The Gabrielino Tribal Council - San Gabriel Band of Mission Indians  
recognized by the State of California as the aboriginal tribe of the Los Angeles basin

January 21, 2021

Project Name: Crawford Canyon Park and Crawford Canyon Road Sidewalk Extension Project  
City of Orange

Dear Joanna Chang,

Thank you for your letter dated December 28, 2020 regarding AB52 consultation. The above proposed project location is within our Ancestral Tribal Territory; therefore, our Tribal Government requests to schedule a consultation with you as the lead agency, to discuss the project and the surrounding location in further detail.

Please contact us at your earliest convenience. ***Please Note: AB 52, "consultation" shall have the same meaning as provided in SB 18 (Govt. Code Section 65352.4).***

Thank you for your time,

Andrew Salas, Chairman  
Gabrieleno Band of Mission Indians – Kizh Nation  
1(844)390-0787

Andrew Salas, Chairman

Albert Perez, treasurer I

Nadine Salas, Vice-Chairman

Martha Gonzalez Lemos, treasurer II

Dr. Christina Swindall Martinez, secretary

Richard Gradias, Chairman of the council of Elders

PO Box 393 Covina, CA 91723

[admin@gabrielenoindians.org](mailto:admin@gabrielenoindians.org)