

LOWER LEVEL NOTE: ALL DIMENSIONS TO ROUGH FRAMING, U.N.O.

SCALE 1/4" = 1'-0"

SQUARE FOOTAGE	
LOWER LEVEL:	1,522 SQ. FT.
MAIN LEVEL:	3,110 SQ. FT.
UPPER LEVEL:	2,180 SQ. FT.
CASITA:	562 SQ. FT.
TOTAL LIVEABLE:	7,374 SQ. FT.
GARAGES:	1,174 SQ. FT.
LIGHTWELL:	198 SQ. FT.

PEKAREK
architects, inc.

architecture • planning
31411 camino capistrano
suite 300
san juan capistrano
ca, 92675
(949) 487-2320

THE OAKS AT TRABUCO, LLC
10866 WILSHIRE BLVD. 11TH FLOOR
LOS ANGELES, CA 90024
(661) 222-9207

THE OAKS AT TRABUCO
LOT 4
COUNTY OF ORANGE, CA

SEAL

THE ARCHITECT HEREBY EXPRESSLY RESERVES ITS COPYRIGHT AND ALL OTHER PROPERTY RIGHTS IN THESE PLANS. THESE PLANS ARE NOT TO BE REPRODUCED, COPIED OR CHANGED IN ANY FORM OR MANNER WHATSOEVER NOR ARE THEY TO BE LOANED TO ANY THIRD PARTY WITHOUT FIRST OBTAINING THE EXPRESS WRITTEN PERMISSION AND CONSENT OF THE ARCHITECT.

NO.	DESCRIPTION OF REVISION	DATE

SHEET DESCRIPTION
LOT 4
LOWER LEVEL
FLOOR PLAN

PLOT DATE
12-22-22

JOB NO.
20-26

DRAWN BY

SHEET
A-1

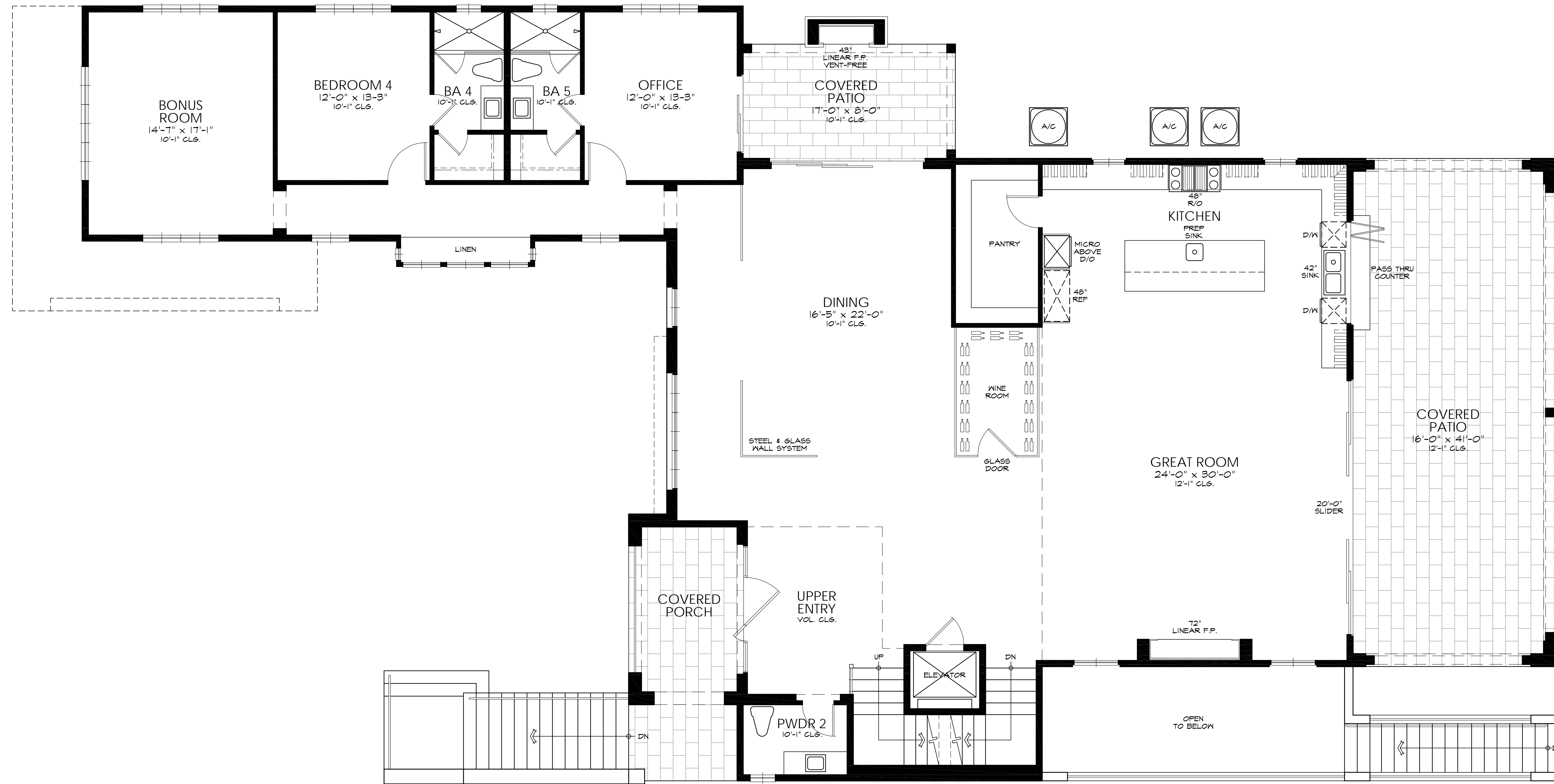

MAIN LEVEL NOTE: ALL DIMENSIONS TO ROUGH FRAMING, U.N.O.

SCALE 1/4" = 1'-0"

SQUARE FOOTAGE	
LOWER LEVEL:	1,522 SQ. FT.
MAIN LEVEL:	3,110 SQ. FT.
UPPER LEVEL:	2,180 SQ. FT.
CASITA:	562 SQ. FT.
TOTAL LIVEABLE:	7,374 SQ. FT.
GARAGES:	1,174 SQ. FT.
LIGHTWELL:	198 SQ. FT.

PEKAREK
architects, inc.
 architecture • planning
 31411 camino capistrano
 suite 300
 san juan capistrano
 ca, 92675
 (949) 487-2320

THE OAKS AT TRABUCO, LLC
 10866 WILSHIRE BLVD. 11TH FLOOR
 LOS ANGELES, CA 90024
 (661) 222-9207

THE OAKS AT TRABUCO
 LOT 4
 COUNTY OF ORANGE, CA

SEAL

THE ARCHITECT HEREBY EXPRESSLY RESERVES ITS COMMON LAW COPYRIGHT AND OTHER PROPERTY RIGHTS IN THESE PLANS. THESE PLANS ARE NOT TO BE REPRODUCED, COPIED OR CHANGED IN ANY FORM OR MANNER WHATSOEVER NOR ARE THEY TO BE ADVANCED TO ANY THIRD PARTY WITHOUT FIRST OBTAINING THE EXPRESS WRITTEN PERMISSION AND CONSENT OF THE ARCHITECT.

NO.	DESCRIPTION OF REVISION	DATE

SHEET DESCRIPTION
LOT 4
 MAIN LEVEL
 FLOOR PLAN

PLOT DATE 12-22-22	SHEET A-2
JOB NO. 20-26	
DRAWN BY	

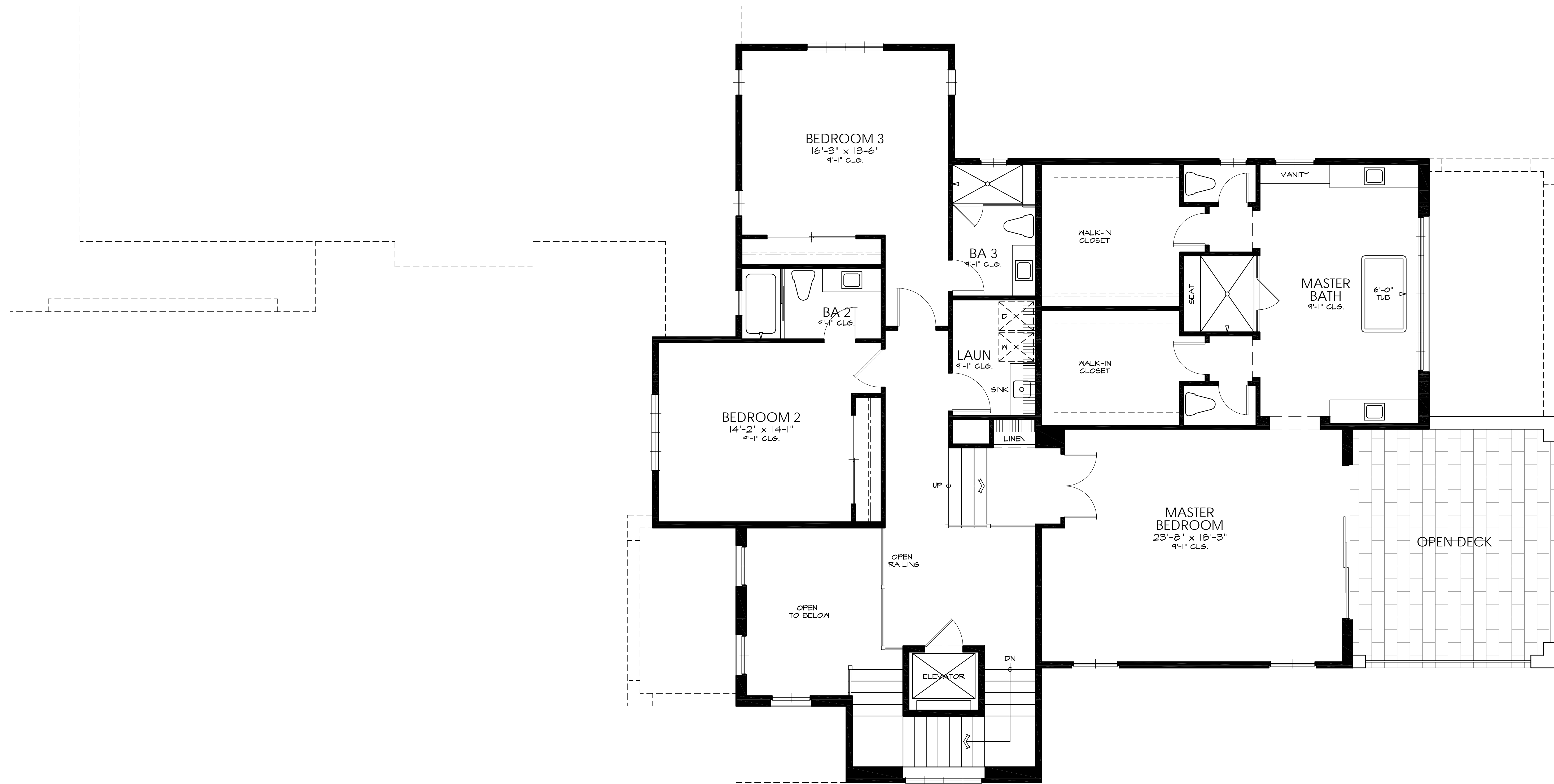

UPPER LEVEL NOTE: ALL DIMENSIONS TO ROUGH FRAMING, U.N.O.

SCALE 1/4" = 1'-0"

SQUARE FOOTAGE	
LOWER LEVEL:	1,522 SQ. FT.
MAIN LEVEL:	3,110 SQ. FT.
UPPER LEVEL:	2,180 SQ. FT.
CASITA:	562 SQ. FT.
TOTAL LIVEABLE:	7,374 SQ. FT.
GARAGES:	1,174 SQ. FT.
LIGHTWELL:	198 SQ. FT.

PEKAREK
architects, inc.
 architecture • planning
 31411 camino capistrano
 suite 300
 san juan capistrano
 ca, 92675
 (949) 487-2320

THE OAKS AT TRABUCO, LLC
 10866 WILSHIRE BLVD. 11TH FLOOR
 LOS ANGELES, CA 90024
 (661) 222-9207

THE OAKS AT TRABUCO
LOT 4
 COUNTY OF ORANGE, CA

SEAL
 THE ARCHITECT HEREBY EXPRESSLY
 RESERVES ITS COMMON LAW COPYRIGHT
 AND OTHER PROPERTY RIGHTS IN THESE
 PLANS. THESE PLANS ARE NOT TO BE
 REPRODUCED, COPIED OR CHANGED IN
 ANY FORM OR MANNER WHATSOEVER NOR
 ARE THEY TO BE LOANED TO ANY
 THIRD PARTY WITHOUT FIRST OBTAINING
 THE EXPRESS WRITTEN PERMISSION AND
 CONSENT OF THE ARCHITECT.

NO.	DESCRIPTION OF REVISION	DATE

SHEET DESCRIPTION
LOT 4
UPPER LEVEL
FLOOR PLAN

PLOT DATE 12-22-22	SHEET A-3
JOB NO. 20-26	
DRAWN BY	

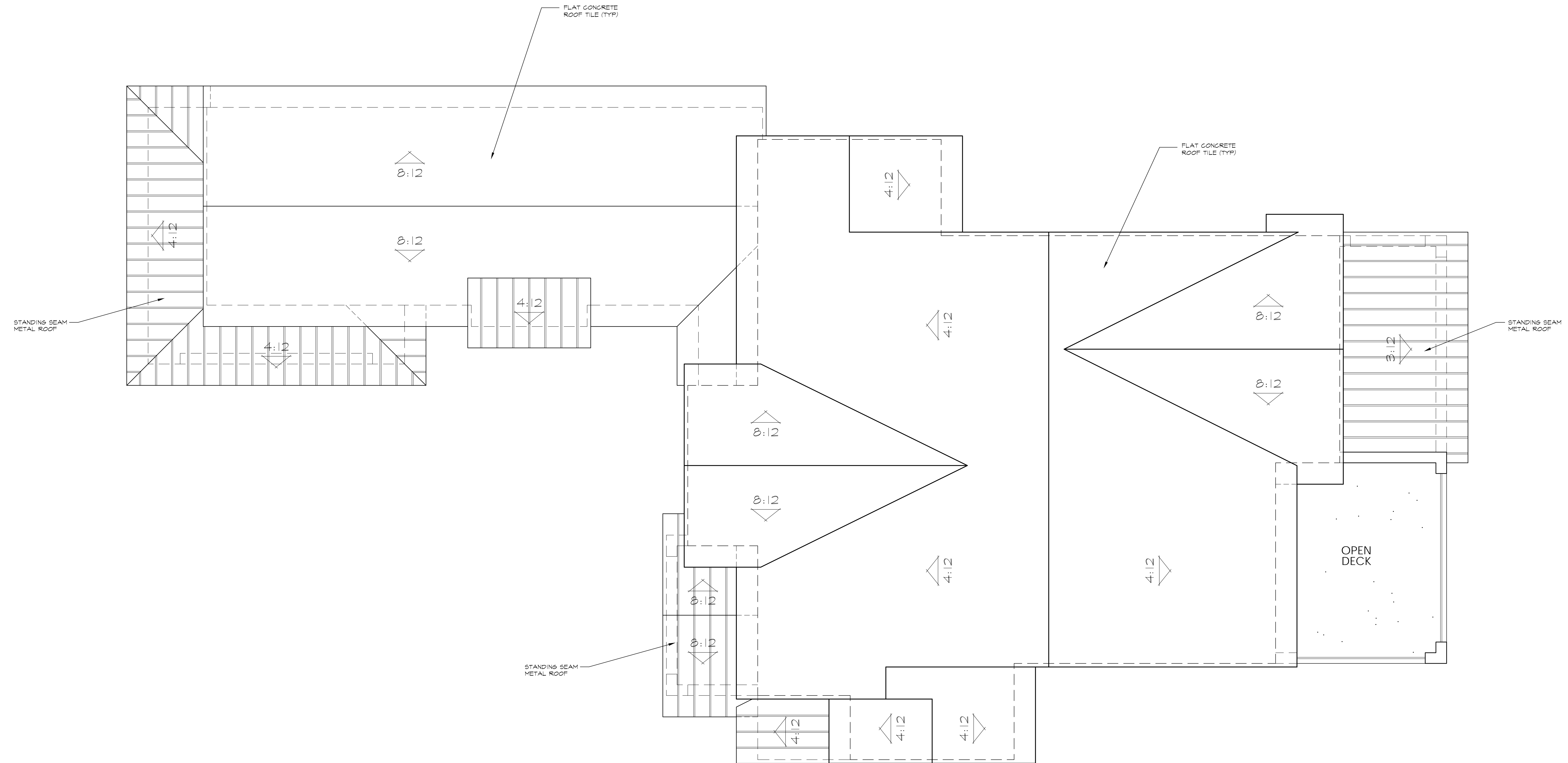

ROOF PLAN

SCALE 1/4" = 1' - 0"

PEKAREK
architects, inc.

architecture • planning
 31411 camino capistrano
 suite 300
 san juan capistrano
 ca, 92675
 (949) 487-2320

THE OAKS AT TRABUCO, LLC
 10866 WILSHIRE BLVD. 11TH FLOOR
 LOS ANGELES, CA 90024
 (661) 222-9207

THE OAKS AT TRABUCO
LOT 4
 COUNTY OF ORANGE, CA

SEAL

THE ARCHITECT HEREBY EXPRESSLY
 RESERVES ITS COMMON LAW COPYRIGHT
 AND OTHER PROPERTY RIGHTS IN THESE
 PLANS. THESE PLANS ARE NOT TO BE
 REPRODUCED, COPIED OR CHANGED IN
 ANY FORM OR MANNER WHATSOEVER NOR
 ARE THEY TO BE LOANED TO ANY
 THIRD PARTY WITHOUT FIRST OBTAINING
 THE EXPRESS WRITTEN PERMISSION AND
 CONSENT OF THE ARCHITECT.

NO.	DESCRIPTION OF REVISION	DATE

SHEET DESCRIPTION
LOT 4
ROOF PLAN

PLOT DATE
12-22-22

JOB NO.
20-26

DRAWN BY

SHEET
A-4



FRONT ELEVATION

SCALE: 1/4" = 1'-0"

- EXTERIOR MATERIALS**
1. CONCRETE FLAT TILE BY "BORAL ROOFING"
 2. METAL STANDING SEAM ROOFING
 3. SMOOTH STUCCO
 4. STONE VENEER
 5. 4 x 8 RESAWN WOOD BARGE BOARD
 6. 2 x 4 RESAWN WOOD TRIMMER O/ 4 x 8 TAILS
 7. RESAWN WOOD BEAM
 8. RESAWN WOOD POST
 9. RESAWN WOOD CORBEL
 10. RESAWN WOOD TRIM
 11. 1x10 POLY ASH NICKEL GAP SMOOTH SHIPLAP SIDING
 12. POLY ASH TRIM
 13. METAL RAILING
 14. METAL & GLASS SECTIONAL GARAGE DOOR
 15. METAL GABLE END VENT
 16. ALUMINUM WINDOWS & DOORS
 17. 10' TALL ALUMINUM SLIDING DOORS
 18. IRON I-BEAM AWNING W/ HANGER RODS

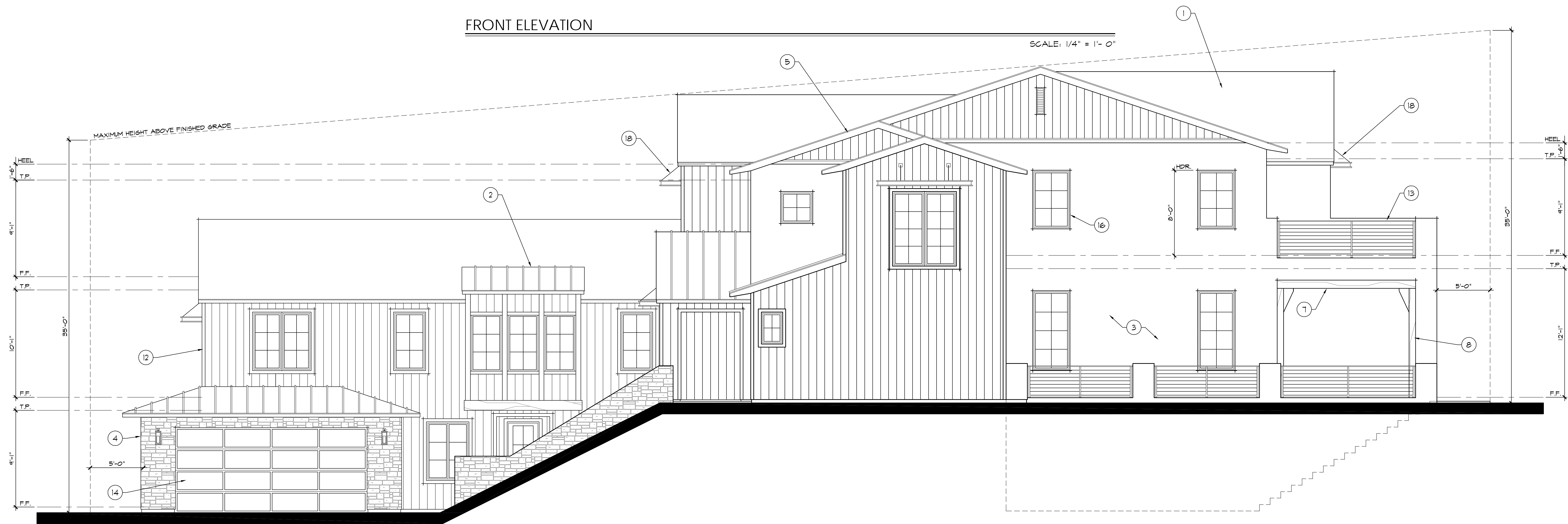

RIGHT ELEVATION

SCALE: 1/4" = 1'-0"

PEKAREK
architects, inc.

architecture • planning
 31411 camino capistrano
 suite 300
 san juan capistrano
 ca, 92675
 (949) 487-2320

THE OAKS AT TRABUCO, LLC
 10866 WILSHIRE BLVD. 11TH FLOOR
 LOS ANGELES, CA 90024
 (661) 222-9207

THE OAKS AT TRABUCO
LOT 4
 COUNTY OF ORANGE, CA

SEAL

THE ARCHITECT HEREBY EXPRESSLY
 RESERVES ITS COMMON LAW COPYRIGHT
 AND OTHER PROPERTY RIGHTS IN THESE
 PLANS. THESE PLANS ARE NOT TO BE
 REPRODUCED, COPIED OR CHANGED IN
 ANY FORM OR MANNER WHATSOEVER NOR
 ARE THEY TO BE ADVANCED TO ANY
 THIRD PARTY WITHOUT FIRST OBTAINING
 THE EXPRESS WRITTEN PERMISSION AND
 CONSENT OF THE ARCHITECT.

NO.	DESCRIPTION OF REVISION	DATE

SHEET DESCRIPTION
LOT 4
EXTERIOR
ELEVATIONS

PLOT DATE
12-22-22

JOB NO.
20-26

DRAWN BY

SHEET
A-5



FRONT ELEVATION

SCALE: 1/4" = 1'-0"

- EXTERIOR MATERIALS**
1. CONCRETE FLAT TILE BY "BORAL ROOFING"
 2. METAL STANDING SEAM ROOFING
 3. SMOOTH STUCCO
 4. STONE VENEER
 5. 4 x 8 RESAWN WOOD BARGE BOARD
 6. 2 x 4 RESAWN WOOD TRIMMER O/ 4 x 8 TAILS
 7. RESAWN WOOD BEAM
 8. RESAWN WOOD POST
 9. RESAWN WOOD CORBEL
 10. RESAWN WOOD TRIM
 11. 1x10 POLY ASH NICKEL GAP SMOOTH SHIPLAP SIDING
 12. POLY ASH TRIM
 13. METAL RAILING
 14. METAL & GLASS SECTIONAL GARAGE DOOR
 15. METAL GABLE END VENT
 16. ALUMINUM WINDOWS & DOORS
 17. 10' TALL ALUMINUM SLIDING DOORS
 18. IRON I-BEAM AWNING W/ HANGER RODS

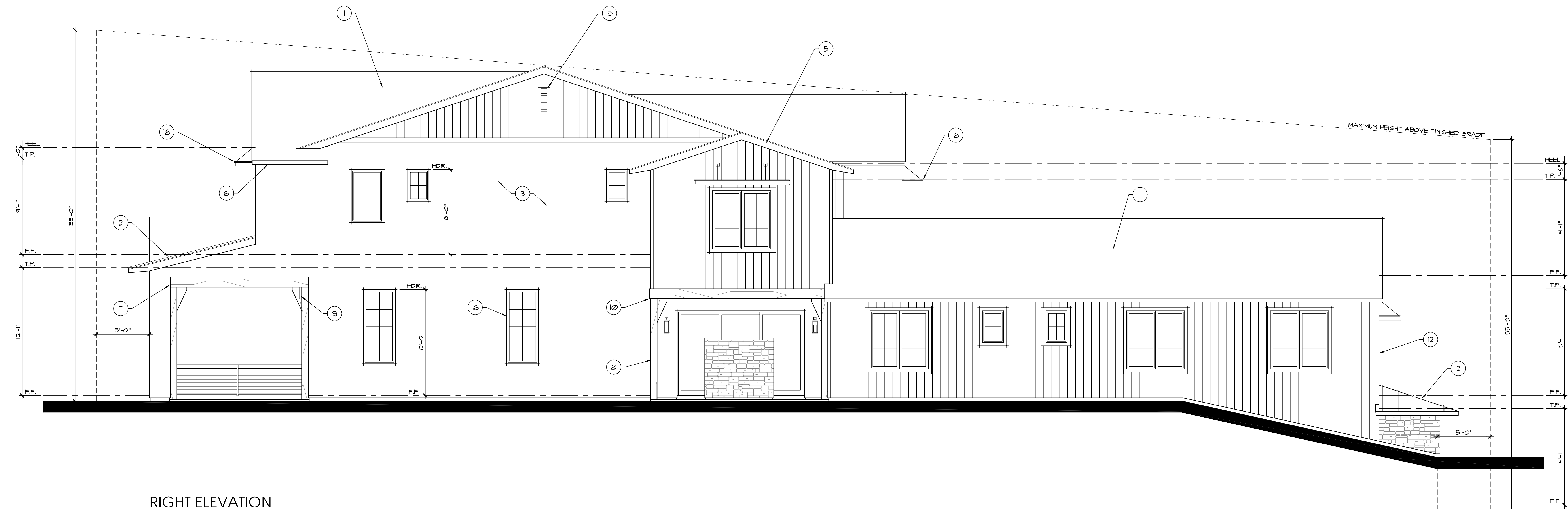

RIGHT ELEVATION

SCALE: 1/4" = 1'-0"

PEKAREK
architects, inc.

architecture • planning
 31411 camino capistrano
 suite 300
 san juan capistrano
 ca, 92675
 (949) 487-2320

THE OAKS AT TRABUCO, LLC
 10866 WILSHIRE BLVD. 11TH FLOOR
 LOS ANGELES, CA 90024
 (661) 222-9207

THE OAKS AT TRABUCO
LOT 4
 COUNTY OF ORANGE, CA

SEAL

THE ARCHITECT HEREBY EXPRESSLY
 RESERVES ITS COMMON LAW COPYRIGHT
 AND OTHER PROPERTY RIGHTS IN THESE
 PLANS. THESE PLANS ARE NOT TO BE
 REPRODUCED, COPIED OR CHANGED IN
 ANY FORM OR MANNER WHATSOEVER NOR
 ARE THEY TO BE ADVANCED TO ANY
 THIRD PARTY WITHOUT FIRST OBTAINING
 THE EXPRESS WRITTEN PERMISSION AND
 CONSENT OF THE ARCHITECT.

NO.	DESCRIPTION OF REVISION	DATE

SHEET DESCRIPTION
LOT 4
EXTERIOR
ELEVATIONS

PLOT DATE
12-22-22

JOB NO.
20-26

DRAWN BY

SHEET
A-6



architecture • planning
 31411 camino capistrano
 suite 300
 san juan capistrano
 ca, 92675
 (949) 487-2320

THE OAKS AT TRABUCO, LLC
 10866 WILSHIRE BLVD. 11TH FLOOR
 LOS ANGELES, CA 90024
 (661) 222-9207

THE OAKS AT TRABUCO
LOT 4
 COUNTY OF ORANGE, CA

SEAL

THE ARCHITECT HEREBY EXPRESSLY
 RESERVES ITS COPYRIGHT AND ALL OTHER
 RIGHTS IN THESE PLANS. THESE PLANS
 ARE NOT TO BE REPRODUCED, COPIED,
 OR CHANGED IN ANY MANNER WITHOUT
 THE WRITTEN PERMISSION OF THE
 ARCHITECT.

NO.	DESCRIPTION OF REVISION	DATE

SHEET DESCRIPTION
LOT 4
 RENDERED
 ELEVATIONS

PLOT DATE
 12-22-22
JOB NO.
 20-26
DRAWN BY

SHEET
A-7