

PROJECT IN#: SMWD2021-20



SMWD SITE NAME: TESORO PUMP STATION  
 SITE NAME: CM371 RSMWD PUMP STATION

SITE ADDRESS: 29634 OSO PKWY  
 RANCHO SANTA MARGARITA, CA 92688  
 T-MOBILE SITE NUMBER: LA02371A / PHX SITE REF.#: US-CA-1068

PROJECT: L600/L1900/ANCHOR

EQUIPMENT TABLE			
	APPROVED BY LEASE	EXISTING ON SITE	PROPOSED NEW (TOTALS)
# OF PANEL ANTENNAS	N/A	3	6*
SIZE OF PANEL ANTENNAS	N/A	N/A	N/A
SLIM-LINE MONOPOLE	53'-0" x 18" DIA	53'-0" x 18" DIA	58'-6" x 42" DIA
GPS ANTENNA	1	1	1
EQUIPMENT AREA	±654 SQ. FT.	±654 SQ. FT.	±654 SQ. FT.
RRU's	N/A	0	3*
GENERATOR	1x25KW DIESEL	1x25KW DIESEL	1x25KW DIESEL

\* AMENDMENT REQUIRED FOR ADDITIONAL EQUIPMENT AND SPACE

SANTA MARGARITA WATER DISTRICT  
 DANIEL PETERSON - LOGISTICS & REGULATORY MANAGER  
 SMWD SITE NAME: WOODS RESERVOIR

PROJECT INFORMATION

SITE NAME: CM371 RSMWD PUMP STATION  
 SITE ADDRESS: 29634 OSO PARKWAY, RANCHO SANTA MARGARITA, CA 92688  
 COUNTY: ORANGE COUNTY  
 LATITUDE: 33° 35' 07.7" N (33.585477)  
 LONGITUDE: 117° 36' 50.9" W (-117.614135)  
 GROUND ELEVATION: 725.19' AMSL  
 STRUCTURE HEIGHT: 52'-3" (TOP OF MONOPOLE)  
 JURISDICTION: COUNTY OF ORANGE  
 PARCEL: 125-099-15  
 ZONING: A-1 GENERAL AGRICULTURAL DISTRICT  
 OCCUPANCY: WIRELESS TELECOMMUNICATIONS FACILITY  
 CONSTRUCTION INFORMATION:  
 AREA OF CONSTRUCTION: EXISTING/NO CHANGE  
 CONSTRUCTION TYPE: V-B  
 PROPOSED USE: UNMANNED TELECOMMUNICATIONS FACILITY  
 HANDICAP REQUIREMENTS: FACILITY IS UNMANNED AND NOT FOR HUMAN HABITATION. HANDICAPPED ACCESS NOT REQUIRED  
 TOWER OWNER: SANTA MARGARITA WATER DISTRICT  
 26111 ANTONIO PARKWAY  
 MISSION VIEJO, CA 92691  
 PROPERTY OWNER: SANTA MARGARITA WATER DISTRICT  
 26111 ANTONIO PARKWAY  
 RANCHO SANTA MARGARITA, CA 92688  
 DISTRICT CONTACTS: DANIEL PETERSON - LOGISTICS & REGULATORY MANAGER  
 PHONE: 949-459-6594  
 BILL LYNCH - DIST. WIRELESS CONSULTANT  
 PHONE: 619-228-5155  
 APPLICANT: T-MOBILE WEST CORP.  
 2008 MCGAW AVENUE  
 IRVINE, CALIFORNIA 92614  
 CONTACTS: DUAN DAO  
 PHONE: (714) 850-2471  
 RAY JORDN  
 PHONE: (949) 567-6808

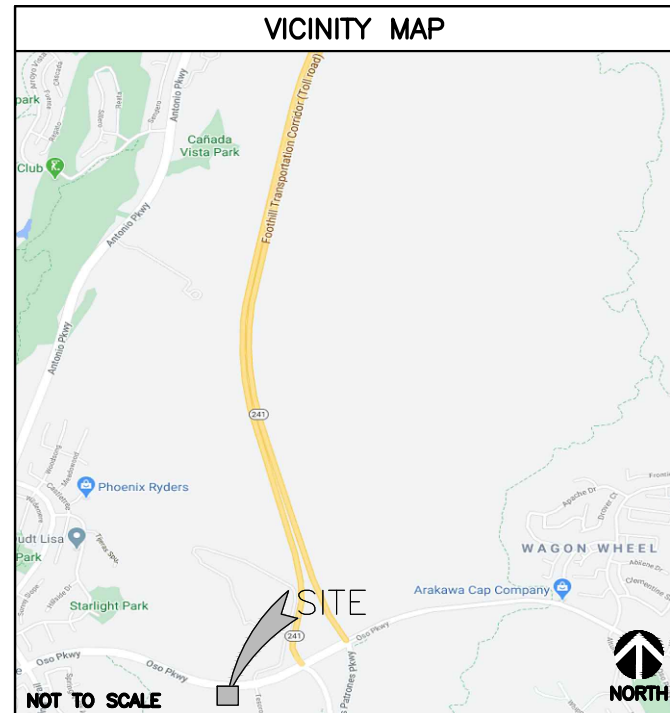

DIRECTIONS

DIRECTIONS TO SITE (FROM T-MOBILE OFFICE, IRVINE, CA):

- HEAD NORTHEAST TOWARD MCGAW AVE.
- TURN LEFT TOWARD MCGAW AVE.
- TURN RIGHT TOWARD MCGAW AVE.
- TURN RIGHT ONTO MCGAW AVE.
- TURN RIGHT ONTO JAMBOREE RD.
- SLIGHT RIGHT TO MERGE ONTO I-405 S.
- MERGE WITH I-405 S.
- MERGE WITH I-5 S.
- USE THE RIGHT 2 LANES TO TAKE EXIT 88 FOR OSO PKWY.
- USE THE LEFT 2 LANES TO TURN LEFT ONTO OSO PKWY (SIGNS FOR OSO PKWY EAST/RILEY PARK).
- DESTINATION WILL BE ON THE RIGHT.

ACCESSIBILITY REQUIREMENTS

FACILITY IS UNMANNED AND NOT FOR HUMAN HABITATION. HANDICAP ACCESS IS NOT REQUIRED PER CBC 2022 SECTION 11B-203.4 (LIMITED ACCESS SPACES) SECTION 11B-203.5 (MACHINERY SPACES)

APPROVALS

APPROVAL	SIGNATURE	DATE
PROJECT MANAGER		
T-MOBILE RF ENGINEER		
SITE ACQUISITION		
CONSTRUCTION MANAGER		
SITE OWNER		
T-MOBILE DEVELOPMENT MANAGER		
T-MOBILE CONSTRUCTION MANAGER		
T-MOBILE OPS MANAGER		
T-MOBILE REGULATORY REVIEW		
T-MOBILE PROJECT MANAGER		

INDEX OF DRAWINGS

SHEET	DESCRIPTION
T-1	TITLE SHEET
T-2	GENERAL NOTES
A-1	SITE PLAN
A-1.1	ENLARGED PLAN
A-1.2	EQUIPMENT PLAN
A-2	SITE PROFILE
A-3	CONSTRUCTION DETAILS
A-4	CONSTRUCTION DETAILS
RF-1	ANTENNA CONFIGURATION
RF-2	PLUMBING DIAGRAM
G-1	GROUNDING DETAILS
CANISTER EXPANSION DESIGN (BY OTHERS)	
T-1	TITLE SHEET
N-1	NOTES & SPECIFICATIONS
N-2	NOTES & SPECIFICATIONS
S-1	ELEVATIONS
S-2	DETAILS
S-3	DETAILS
S-4	DETAILS
S-5	DETAILS

CODE COMPLIANCE

ALL WORK AND MATERIALS SHALL BE PERFORMED AND INSTALLED IN ACCORDANCE WITH THE CURRENT CONDITIONS OF THE FOLLOWING CODES AS ADOPTED BY THE LOCAL GOVERNING AUTHORITIES. NOTHING IN THESE PLANS IS TO BE CONSTRUED TO PERMIT WORK NOT CONFORMING TO THESE CODES:

CALIFORNIA STATE AND LOCAL BUILDING CODES WITH THE FOLLOWING REFERENCE CODE:

- 2022 CALIFORNIA BUILDING CODE VOLUME 1(CBC)
- 2022 CALIFORNIA BUILDING CODE VOLUME 2(CBC)
- 2022 CALIFORNIA MECHANICAL CODE (CMC)
- 2022 CALIFORNIA PLUMBING CODE (CPC)
- 2022 CALIFORNIA ENERGY CODE (CEC)
- 2022 CALIFORNIA FIRE CODE (CFC)
- 2022 CALIFORNIA ELECTRICAL CODE (CEC)

CONTRACTOR TO CALL TO VERIFY UTILITIES AT LEAST TWO WORKING DAYS PRIOR TO DIGGING

DO NOT SCALE DRAWINGS

CONTRACTOR SHALL VERIFY ALL PLANS & EXISTING DIMENSIONS & CONDITIONS ON THE JOB SITE & SHALL IMMEDIATELY NOTIFY THE ARCHITECT OR ENGINEER IN WRITING OF ANY DISCREPANCIES BEFORE PROCEEDING WITH THE WORK OR BE RESPONSIBLE FOR SAME.

Know what's below. Call before you dig.

PROJECT TEAM

**SITE ACQUISITION PROJECT MANAGER:**  
 MD7  
 ANTONETTE OCAMPO  
 10590 WEST OCEAN AIR DRIVE, SUITE 300  
 SAN DIEGO, CA 92130  
 PHONE: (858) 964-7413

**ARCHITECT & ENGINEERING:**  
 MORRISON HERSHFIELD  
 LESLIE BRADLEY  
 600 STEWART STREET SUITE 200  
 SEATTLE, WA 98101  
 PHONE: (770) 379-8500  
 lbradley@morrisonhershfield.com

**ENGINEER:**  
 TED HAILE  
 MORRISON HERSHFIELD CORP.  
 PHONE: (503) 595-9128  
 thaile@morrisonhershfield.com

**ARCHITECT:**  
 ROBERT LARA  
 MORRISON HERSHFIELD CORP.  
 PHONE: (954) 577-4655

**ZONING/PERMITTING AGENT:**  
 MD7  
 JUSTIN CAUSEY  
 10590 WEST OCEAN AIR DRIVE, SUITE 300  
 SAN DIEGO, CA 92130  
 PHONE: (858) 291-1869

**RF ENGINEER:**  
 T-MOBILE USA  
 GILBERTO SANTIAGO  
 10590 WEST OCEAN AIR DRIVE, SUITE 300  
 SAN DIEGO, CA 92130

SCOPE OF WORK

T-MOBILE PROPOSES TO MODIFY AN EXISTING UNMANNED TELECOMMUNICATIONS FACILITY WITH THE FOLLOWING:

**AT ANTENNA LEVEL**

- REMOVE (3) PANEL ANTENNAS
- REMOVE (6) TMAS
- REMOVE ALL DIPLXERS
- INSTALL (6) PANEL ANTENNAS
- INSTALL (3) RRU'S

**AT GRADE LEVEL**

- REMOVE RBS 3106 CABINET
- INSTALL (1) BB6648 INSIDE PROPOSED RBS 6160 CABINET
- INSTALL (1) BB6648 INSIDE EXISTING RBS 6102 CABINET
- INSTALL (3) RRU'S ON NEW H-FRAME
- INSTALL 6160 ENCLOSURE
- INSTALL B160 SITE SUPPORT CABINET
- INSTALL PSU 4813 VOLTAGE BOOSTER

• ESTIMATED VALUE: \$40,000

**DESIGN BASED ON:**  
 RDFS ANCHOR VERSION 8, DATED 05/16/2022 01:3:59 PM



10590 WEST OCEAN AIR DRIVE  
 SUITE 300  
 SAN DIEGO, CA 92130

PLANS PREPARED BY:

**MORRISON HERSHFIELD**  
 600 STEWART STREET, SUITE 200  
 SEATTLE, WA 98101  
 Tel: 206.268.7370  
 www.morrisonhershfield.com  
 MH PROJECT NUMBER: 202131600.33

REV.	DATE	ISSUED FOR	BY
A	08/21/20	90% REVIEW	BA
0	03/23/21	100% CONSTRUCTION	LW
1	06/18/21	100% CONSTRUCTION	LW
2	08/13/21	100% CONSTRUCTION	MLG
3	04/14/22	100% CONSTRUCTION	MLG
4	06/24/22	100% CONSTRUCTION	RB
5	11/21/22	100% CONSTRUCTION	SJ
6	02/14/23	100% CONSTRUCTION	ED
7	07/21/23	100% CONSTRUCTION	MLG

SET NOT TO BE USED FOR CONSTRUCTION UNLESS SIGNED BY DESIGN PROFESSIONAL AND STAMPED APPROVED BY MUNICIPALITY

LICENSURE:

SITE NAME:  
 CM371 RSMWD PUMP STATION

T-MOBILE SITE I.D.  
 LA02371A

SITE ADDRESS:  
 29634 OSO PKWY  
 RANCHO SANTA MARGARITA,  
 CA 92688

SHEET NAME:  
 TITLE SHEET

SHEET NUMBER:  
 T-1

THE INFORMATION CONTAINED IN THIS SET OF CONSTRUCTION DOCUMENTS IS PROPRIETARY BY NATURE. ANY USE OR DISCLOSURE OTHER THAN THAT WHICH RELATES TO CARRIER SERVICES IS STRICTLY PROHIBITED.

THE INFORMATION CONTAINED IN THIS SET OF CONSTRUCTION DOCUMENTS IS PROPRIETARY BY NATURE. ANY USE OR DISCLOSURE OTHER THAN THAT WHICH RELATES TO CARRIER SERVICES IS STRICTLY PROHIBITED.

## ARCHITECTURAL GENERAL NOTES

1. WORK SHALL COMPLY WITH ALL APPLICABLE CODES, ORDINANCES, AND REGULATIONS. ALL NECESSARY LICENSES, CERTIFICATES, ETC., REQUIRED BY AUTHORITY HAVING JURISDICTION SHALL BE PROCURED AND PAID FOR BY THE CONTRACTOR.
2. THE GENERAL CONTRACTOR AND EACH SUBCONTRACTOR SHALL BE RESPONSIBLE FOR VERIFYING DIMENSIONS AND CONDITIONS AT THE JOB SITE WHICH COULD AFFECT THE WORK UNDER THIS CONTRACT. ALL MANUFACTURERS RECOMMENDED SPECIFICATIONS, EXCEPT THOSE SPECIFICATIONS HEREIN, WHERE MOST STRINGENT SHALL BE COMPLIED WITH.
3. THE CONTRACTOR SHALL VERIFY THAT NO CONFLICTS EXIST BETWEEN THE LOCATIONS OF ANY AND ALL MECHANICAL, ELECTRICAL, PLUMBING, OR STRUCTURAL ELEMENTS, AND THAT ALL REQUIRED CLEARANCES FOR INSTALLATION AND MAINTENANCE ARE MET. NOTIFY THE CONSULTANT OF ANY CONFLICTS. THE CONSULTANT HAS THE RIGHT TO MAKE MINOR MODIFICATIONS IN THE DESIGN OF THE CONTRACT WITHOUT THE CONTRACTOR GETTING ADDITIONAL COMPENSATION.
4. THE CONTRACTOR SHALL BE RESPONSIBLE FOR DAILY CLEAN UP OF ALL TRADES AND REMOVE ALL DEBRIS FROM THE CONSTRUCTION SITE. AT THE COMPLETION OF THE PROJECT, THE CONTRACTOR SHALL THOROUGHLY CLEAN THE BUILDING, SITE, AND ANY OTHER SURROUNDING AREAS TO A BETTER THAN NEW CONDITION.
5. THE CONTRACTOR IS RESPONSIBLE FOR ADEQUATELY BRACING AND PROTECTING ALL WORK DURING CONSTRUCTION AGAINST DAMAGE, BREAKAGE, COLLAPSE, ETC. ACCORDING TO APPLICABLE CODES, STANDARDS, AND GOOD CONSTRUCTION PRACTICES.
6. WHERE ONE DETAIL IS SHOWN FOR ONE CONDITION, IT SHALL APPLY FOR ALL LIKE OR SIMILAR CONDITIONS, EVEN THOUGH NOT SPECIFICALLY MARKED ON THE DRAWINGS OR REFERRED TO IN THE SPECIFICATIONS, UNLESS NOTED OTHERWISE.
7. WHERE NEW PAVING, CONCRETE SIDEWALKS OR PATHS MEET EXISTING CONSTRUCTION, THE CONTRACTOR SHALL MATCH THE EXISTING PITCH, GRADE, AND ELEVATION SO THE ENTIRE STRUCTURE SHALL HAVE A SMOOTH TRANSITION.
8. THE GENERAL CONTRACTOR SHALL OBTAIN WRITTEN CONFIRMATION OF THE EXPECTED DATE OF COMPLETION OF THE POWER CONNECTION FROM THE POWER COMPANY.
9. IF THE POWER COMPANY IS UNABLE TO PROVIDE THE POWER CONNECTION BY OWNER'S REQUIRED DATE, THE GENERAL CONTRACTOR SHALL PROVIDE AND MAINTAIN A TEMPORARY GENERATOR UNTIL THE POWER COMPANY CONNECTION IS COMPLETED. COSTS ASSOCIATED WITH THE TEMPORARY GENERATOR TO BE APPROVED BY THE OWNER.
10. PLANS PART OF THIS SET ARE COMPLEMENTARY. INFORMATION IS NOT LIMITED TO ONE PLAN. DRAWINGS AND SPECIFICATIONS ARE INSTRUMENTS OF SERVICE AND SHALL REMAIN THE PROPERTY OF THE ARCHITECT, WHETHER THE PROJECT FOR WHICH THEY ARE MADE IS EXECUTED OR NOT. THEY ARE NOT TO BE USED BY THE OWNER ON OTHER PROJECTS OR EXTENSION TO THIS PROJECT EXCEPT BY AGREEMENT IN WRITING AND WITH APPROPRIATE COMPENSATION TO MORRISON HERSHFIELD. THESE PLANS WERE PREPARED TO BE SUBMITTED TO GOVERNMENTAL BUILDING AUTHORITIES FOR REVIEW FOR COMPLIANCE WITH APPLICABLE CODES AND IT IS THE SOLE RESPONSIBILITY OF THE OWNER AND/OR CONTRACTOR TO BUILD ACCORDING TO APPLICABLE BUILDING CODES.
11. IF CONTRACTOR OR SUB-CONTRACTOR FIND IT NECESSARY TO DEVIATE FROM ORIGINAL APPROVED PLANS, THEN IT IS THE CONTRACTOR'S AND THE SUB-CONTRACTOR'S RESPONSIBILITY TO PROVIDE THE ARCHITECT WITH (4) COPIES OF THE PROPOSED CHANGES FOR HIS APPROVAL BEFORE PROCEEDING WITH THE WORK. IN ADDITION THE CONTRACTOR AND SUB-CONTRACTORS SHALL BE RESPONSIBLE FOR PROCURING ALL NECESSARY APPROVALS FROM THE BUILDING AUTHORITIES FOR THE PROPOSED CHANGES BEFORE PROCEEDING WITH THE WORK. THE CONTRACTOR AND SUB-CONTRACTORS SHALL BE RESPONSIBLE FOR PROCURING ALL NECESSARY INSPECTIONS AND APPROVALS FROM BUILDING AUTHORITIES DURING THE EXECUTION OF THE WORK.
12. IN EVERY EVENT, THESE CONSTRUCTION DOCUMENTS AND SPECIFICATIONS SHALL BE INTERPRETED TO BE A MINIMUM ACCEPTABLE MEANS OF CONSTRUCTION BUT THIS SHALL NOT RELIEVE THE CONTRACTOR, SUB-CONTRACTOR, AND/OR SUPPLIER/MANUFACTURER FROM PROVIDING A COMPLETE AND CORRECT JOB WHEN ADDITIONAL ITEMS ARE REQUIRED TO THE MINIMUM SPECIFICATION. IF ANY ITEMS NEED TO EXCEED THESE MINIMUM SPECIFICATIONS TO PROVIDE A COMPLETE, ADEQUATE AND SAFE WORKING CONDITION, THEN IT SHALL BE THE DEEMED AND UNDERSTOOD TO BE INCLUDED IN THE DRAWINGS. FOR EXAMPLE, IF AN ITEM AND/OR PIECE OF EQUIPMENT REQUIRES A LARGER WIRE SIZE (I.E. ELECTRICAL WIRE), STRONGER OR LARGER PIPING, INCREASED QUANTITY (I.E. STRUCTURAL ELEMENTS), REDUCED SPACING, AND/OR INCREASED LENGTH (I.E. BOLT LENGTHS, BAR LENGTHS) THEN IT SHALL BE DEEMED AND UNDERSTOOD TO BE INCLUDED IN THE BID/PROPOSAL. THESE DOCUMENTS ARE MEANT AS A GUIDE AND ALL ITEMS REASONABLY INFERRED SHALL BE DEEMED TO BE INCLUDED.
13. THESE CONTRACT DOCUMENTS AND SPECIFICATIONS SHALL NOT BE CONSTRUED TO CREATE A CONTRACTUAL RELATIONSHIP OF ANY KIND BETWEEN THE ARCHITECT AND THE CONTRACTOR.

## ELECTRICAL GENERAL NOTES

### A. GENERAL

1. EXAMINE THE SITE CONDITIONS VERY CAREFULLY AND THE SCOPE OF PROPOSED WORK TOGETHER WITH THE WORK OF ALL OTHER TRADES AND INCLUDE IN THE BID PRICE ALL COSTS FOR WORK SUCH AS EQUIPMENT AND WIRING MADE NECESSARY TO ACCOMMODATE THE ELECTRICAL SYSTEMS SHOWN AND SYSTEMS OF OTHER TRADES.
2. OBTAIN ALL PERMITS, PAY ASSOCIATED FEES AND SCHEDULE INSPECTION.
3. PROVIDE ALL LABOR, MATERIAL, EQUIPMENT, INSURANCE, AND SERVICES TO COMPLETE THIS PROJECT IN ACCORDANCE WITH THE CONTRACT DOCUMENTS AND PRESENT IT AS FULLY OPERATIONAL TO THE SATISFACTION OF T-MOBILE & LAND/TOWER OWNER
4. PRIOR TO BEGINNING WORK COORDINATE ALL POWER AND TELCO WORK WITH THE LOCAL UTILITY COMPANY AS IT MAY APPLY TO THIS SITE. ALL WORK TO COMPLY WITH THE RULES AND REGULATIONS OF THE UTILITIES INVOLVED. GENERAL CONTRACTOR IS RESPONSIBLE FOR VED. REQUESTING CONNECTION OF COMMERCIAL POWER FROM THE POWER COMPANY. ELECTRICAL CONTRACTOR SHALL COORDINATE THIS WORK WITH THE GENERAL CONTRACTOR.
5. FABRICATION AND INSTALLATION OF THE COMPLETE ELECTRICAL SYSTEM SHALL BE DONE IN A FIRST CLASS WORKMANSHIP PER NECA STANDARD 1-2000 BY QUALIFIED PERSONNEL EXPERIENCED IN SUCH WORK AND SHALL SCHEDULE THE WORK IN AN ORDERLY MANNER SO AS NOT TO IMPEDE PROGRESS OF THE PROJECT.

### B. BASIC MATERIALS AND METHODS

1. ALL ELECTRICAL WORK SHALL CONFORM TO THE EDITION OF THE NEC ACCEPTED BY THE LOCAL JURISDICTION AND TO THE APPLICABLE LOCAL CODES AND REGULATIONS.
2. ARRANGE CONDUIT, WIRING, EQUIPMENT, AND OTHER WORK GENERALLY AS SHOWN, PROVIDING PROPER CLEARANCES AND ACCESS. CAREFULLY EXAMINE ALL CONTRACT DRAWINGS AND FIT THE WORK IN EACH LOCATION WITHOUT SUBSTANTIAL ALTERATION. WHERE DEPARTURES ARE PROPOSED BECAUSE OF FIELD CONDITIONS OR OTHER CAUSES, PREPARE AND SUBMIT DETAILED DRAWINGS FOR ACCEPTANCE.
3. THE CONTRACT DRAWINGS ARE GENERALLY DIAGRAMMATIC AND ALL OFFSETS, BENDS, FITTINGS AND ACCESSORIES ARE NOT NECESSARILY SHOWN. PROVIDE ALL SUCH ITEMS AS MAY BE REQUIRED TO FIT THE WORK TO THE CONDITIONS.
4. SEAL AROUND CONDUITS AND AROUND CONDUCTORS WITHIN CONDUITS ENTERING THE MODULAR CABINETS WHERE PENETRATION OCCURS WITH A SILICONE SEALANT TO PREVENT MOISTURE PENETRATION INTO BUILDING.

### C. CONDUCTORS AND CONNECTORS

1. UNLESS NOTED OTHERWISE, ALL CONDUCTORS SHALL BE COPPER, MINIMUM SIZE #12 AWG, WITH THERMOPLASTIC INSULATION CONFORMING TO NEMA WC5 OR CROSS-LINKED POLYETHYLENE INSULATION CONFORMING TO NEMA WC7. (TYPES THHN). INSULATION SHALL BE RATED FOR 90 DEG. CONDUCTORS SHALL BE COLOR CODED IN ACCORDANCE WITH NEC.
2. CONDUCTOR LENGTHS SHALL BE CONTINUOUS FROM TERMINATION TO TERMINATION WITHOUT SPLICES. SPLICES ARE NOT ACCEPTABLE. IF SPLICES ARE UNAVOIDABLE PRIOR APPROVAL FROM THE ENGINEER MUST BE OBTAINED.

### D. GROUNDING

1. ALL LIGHTNING PROTECTION GROUNDING OF THE ELECTRICAL EQUIPMENT SHALL BE CARRIED OUT IN ACCORDANCE WITH THE CURRENT NFPA STANDARDS.
2. ALL GROUND LUG AND COMPRESSION CONNECTIONS SHALL BE COATED WITH ANTI-OXIDANT AGENT, SUCH AS NO-OX, NOALOX, PENETROX OR KOPRSIELD.
3. ALL EXTERIOR GROUNDING CONDUCTORS INCLUDING EXTERIOR GROUND RING SHALL BE #2 AWG SOLID BARE TINNED COPPER. MAKE ALL GROUND CONNECTIONS AS SHORT AND DIRECT AS POSSIBLE. AVOID SHARP BENDS. THE RADIUS OF ANY BEND SHALL NOT BE LESS THAN 8" AND THE ANGLE OF ANY BEND SHALL NOT EXCEED 90°. GROUNDING CONDUCTORS SHALL BE ROUTED DOWNWARD TOWARD THE BURIED GROUND RING.
4. REPAIR ALL GALVANIZED SURFACES THAT HAVE BEEN DAMAGED BY THERMO-WELDING WITH ERICO T-319 GALVANIZING BAR.
5. ALL EXTERNAL GROUND CONNECTIONS SHALL BE EXOTHERMICALLY WELDED. ALL EXOTHERMIC WELDS TO EXTERIOR GROUND RING SHALL BE THE PARALLEL TYPE, EXCEPT FOR THE GROUND RODS WHICH ARE TEE EXOTHERMIC WELDS. REPAIR ALL GALVANIZED SURFACES THAT HAVE BEEN DAMAGED BY EXOTHERMIC WELDING. USE SPRAY GALVANIZER SUCH AS HOLUB LECTROSOL #15-501.

## COMPOUND NOTES

1. CONTRACTOR AND SUBCONTRACTORS SHALL VERIFY ALL UTILITY SERVICE CONNECTION LOCATIONS PRIOR TO SUBMITTING BID AND PROCEEDING WITH WORK. IT IS RECOMMENDED THAT THE CONTRACTOR VISIT THE SITE AND VERIFY ALL DIMENSIONS AND NOTES BEFORE SUBMITTING BID AND PROCEEDING WITH WORK.
2. SOIL AT THIS SITE IS UNDISTURBED ROCK AND SAND ADEQUATE OF SUPPORTING THE DESIGN LOAD OF 2000 P.S.F. IF OTHER CONDITIONS ARE ENCOUNTERED, NOTIFY MORRISON HERSHFIELD BEFORE PROCEEDING WITH WORK. THIS VALUE IS CONSIDERED SAFE WITH RESPECT TO ACTUAL FAILURE OF THE SUPPORTING GROUND, BUT DOES NOT NECESSARILY ENSURE THE PREVENTION OF EXCESSIVE FOUNDATION MOVEMENTS.
3. IN ORDER TO AVOID ANY CONFLICTS, CONTRACTOR SHALL COORDINATE ALL HIS PRACTICAL TRADES.
4. THE POWER CABINET MUST BE CLEAR OF FLAMMABLE MATERIAL WITHIN 12 INCHES OF THE CABINET, INCLUDING ABOVE THE CABINET.
5. THE POWER CABINET MUST BE MOUNTED ON THE FOUNDATION TO ALLOW WATER TO DRAIN FROM THE DRAIN OUTLET AND AWAY FROM THE CABINET.
6. TO ENSURE SERVICEABLE ABILITY, THE DOORS OF CABINETS WILL REQUIRE AN OPENING RADIUS OF 36 INCHES OF CLEARANCE FROM THE CLOSED POSITION TO THE OPEN POSITION.

## SITE GENERAL NOTES

1. RESTORE EXISTING ASPHALT AND/OR CONCRETE COMPOUND TO IT'S ORIGINAL CONDITION.
2. CONTRACTOR SHALL DETECT AND MARK ANY UNDERGROUND LINES, PIPING, PRIOR TO START OF EXCAVATION.

## PROJECT INFORMATION

1. THIS IS AN UNMANNED AND RESTRICTED ACCESS EQUIPMENT AND WILL BE USED FOR THE TRANSMISSION OF RADIO SIGNALS FOR THE PURPOSE OF PROVIDING PUBLIC CELLULAR SERVICE.
2. THIS FACILITY WILL CONSUME NO UNRECOVERABLE ENERGY.
3. NO POTABLE WATER SUPPLY IS TO BE PROVIDED AT THIS LOCATION.
4. NO WASTE WATER WILL BE GENERATED AT THIS LOCATION.
5. NO SOLID WASTE WILL BE GENERATED AT THIS LOCATION.
6. T-MOBILE MAINTENANCE CREW (TYPICALLY ONE PERSON) WILL MAKE AN AVERAGE OF ONE TRIP PER MONTH AT ONE HOUR PER VISIT.

## IMPORTANT NOTICE

THE EXISTING CONDITIONS REPRESENTED HEREIN ARE BASED ON VISUAL OBSERVATIONS AND INFORMATION PROVIDED BY OTHERS. MORRISON HERSHFIELD CORPORATION CANNOT GUARANTEE THE CORRECTNESS NOR COMPLETENESS OF THE EXISTING CONDITIONS SHOWN AND ASSUMES NO RESPONSIBILITY THEREOF. CONTRACTOR AND HIS SUB-CONTRACTORS SHALL VISIT THE SITE AND VERIFY ALL EXISTING CONDITIONS AS REQUIRED FOR PROPER EXECUTION OF PROJECT. REPORT ANY CONFLICTS OR DISCREPANCIES TO THE CONSULTANT PRIOR TO CONSTRUCTION.

**T-Mobile**

**md7**

10590 WEST OCEAN AIR DRIVE  
SUITE 300  
SAN DIEGO, CA 92130

PLANS PREPARED BY:

**MORRISON HERSHFIELD**  
600 STEWART STREET, SUITE 200  
SEATTLE, WA 98101  
Tel: 206.268.7370  
www.morrisonhershfield.com  
MH PROJECT NUMBER: 202131600.33

REV.	DATE	ISSUED FOR	BY
A	08/21/20	90% REVIEW	BA
0	03/23/21	100% CONSTRUCTION	LW
1	06/18/21	100% CONSTRUCTION	LW
2	08/13/21	100% CONSTRUCTION	MLG
3	04/14/22	100% CONSTRUCTION	MLG
4	06/24/22	100% CONSTRUCTION	RB
5	11/21/22	100% CONSTRUCTION	SJ
6	02/14/23	100% CONSTRUCTION	ED
7	07/21/23	100% CONSTRUCTION	MLG

SET NOT TO BE USED FOR CONSTRUCTION UNLESS SIGNED BY DESIGN PROFESSIONAL AND STAMPED APPROVED BY MUNICIPALITY

LICENSURE:

SITE NAME:  
**CM371 RSMWD PUMP  
STATION**

T-MOBILE SITE I.D.  
**LA02371A**

SITE ADDRESS:  
**29634 OSO PKWY  
RANCHO SANTA MAGARITA,  
CA 92688**

SHEET NAME:  
**GENERAL NOTES**

SHEET NUMBER:  
**T-2**

NOTE:  
THIS IS NOT A SURVEY. ALL INFORMATION AND TRUE NORTH HAVE BEEN OBTAINED FROM EXISTING DRAWINGS AND JURISDICTIONAL GIS INFORMATION AND ARE APPROXIMATE.

**T-Mobile**

**md7**

10590 WEST OCEAN AIR DRIVE  
SUITE 300  
SAN DIEGO, CA 92130

PLANS PREPARED BY:



**MORRISON HERSHFIELD**

600 STEWART STREET, SUITE 200  
SEATTLE, WA 98101  
Tel: 206.268.7370  
www.morrisonhershfield.com

MH PROJECT NUMBER: 202131600.33

REV.	DATE	ISSUED FOR	BY
A	08/21/20	90% REVIEW	BA
0	03/23/21	100% CONSTRUCTION	LW
1	06/18/21	100% CONSTRUCTION	LW
2	08/13/21	100% CONSTRUCTION	MLG
3	04/14/22	100% CONSTRUCTION	MLG
4	06/24/22	100% CONSTRUCTION	RB
5	11/21/22	100% CONSTRUCTION	SJ
6	02/14/23	100% CONSTRUCTION	ED
7	07/21/23	100% CONSTRUCTION	MLG

SET NOT TO BE USED FOR CONSTRUCTION UNLESS SIGNED BY DESIGN PROFESSIONAL AND STAMPED APPROVED BY MUNICIPALITY

LICENSURE:

SITE NAME:  
**CM371 RSMWD PUMP STATION**

T-MOBILE SITE I.D.  
**LA02371A**

SITE ADDRESS:  
**29634 OSO PKWY  
RANCHO SANTA MAGARITA,  
CA 92688**

SHEET NAME:  
**SITE PLAN**

SHEET NUMBER:  
**A-1**

OSO PKWY



THE INFORMATION CONTAINED IN THIS SET OF CONSTRUCTION DOCUMENTS IS PROPRIETARY BY NATURE. ANY USE OR DISCLOSURE OTHER THAN THAT WHICH RELATES TO CARRIER SERVICES IS STRICTLY PROHIBITED.

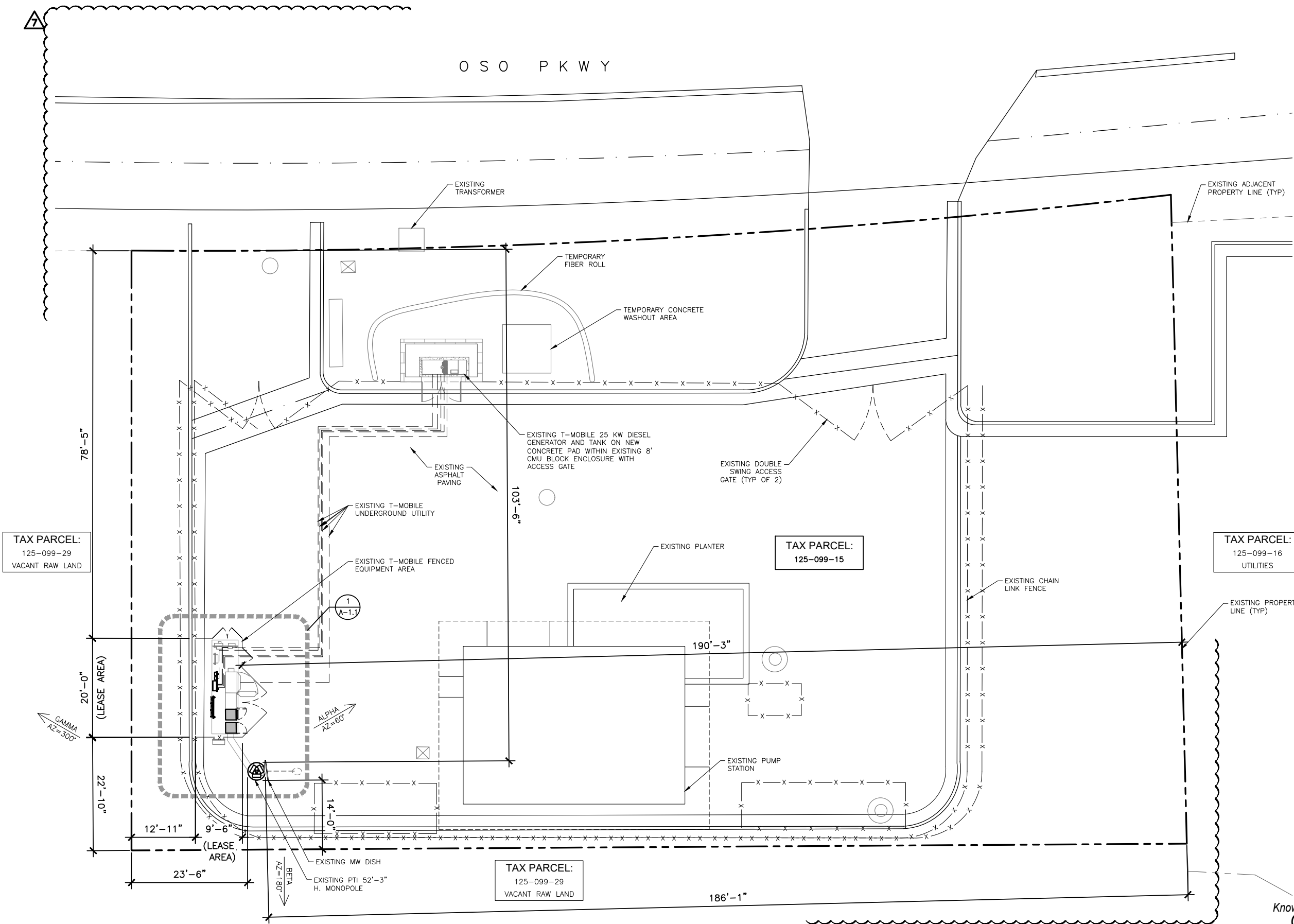

TAX PARCEL:  
125-099-29  
VACANT RAW LAND

TAX PARCEL:  
125-099-15

TAX PARCEL:  
125-099-16  
UTILITIES

TAX PARCEL:  
125-099-29  
VACANT RAW LAND



Know what's below.  
Call before you dig.

24"x36" SCALE: 1" = 10'-0"  
11"x17" SCALE: 1" = 20'-0"  
10' 5' 0'

SITE PLAN | 1

THE INFORMATION CONTAINED IN THIS SET OF CONSTRUCTION DOCUMENTS IS PROPRIETARY BY NATURE. ANY USE OR DISCLOSURE OTHER THAN THAT WHICH RELATES TO CARRIER SERVICES IS STRICTLY PROHIBITED.

**NOTES:**  
 1. CONTRACTOR IS RESPONSIBLE FOR COMPLYING WITH ALL FEDERAL, STATE AND LOCAL CODES  
 2. CONTRACTOR IS RESPONSIBLE FOR PULLING ALL REQUIRED PERMITS AND ARRANGING FOR ALL INSPECTIONS AND OBTAINING ALL APPROVALS  
 3. CONTRACTOR SHALL LOCATE AND MARK ANY UNDERGROUND UTILITIES PRIOR TO EXCAVATION

**T-Mobile**

**md7**

10590 WEST OCEAN AIR DRIVE  
 SUITE 300  
 SAN DIEGO, CA 92130

PLANS PREPARED BY:

**MORRISON HERSHFIELD**  
 600 STEWART STREET, SUITE 200  
 SEATTLE, WA 98101  
 Tel: 206.268.7370  
 www.morrisonhershfield.com  
 MH PROJECT NUMBER: 202131600.33

REV.	DATE	ISSUED FOR	BY
A	08/21/20	90% REVIEW	BA
0	03/23/21	100% CONSTRUCTION	LW
1	06/18/21	100% CONSTRUCTION	LW
2	08/13/21	100% CONSTRUCTION	MLG
3	04/14/22	100% CONSTRUCTION	MLG
4	06/24/22	100% CONSTRUCTION	RB
5	11/21/22	100% CONSTRUCTION	SJ
6	02/14/23	100% CONSTRUCTION	ED
7	07/21/23	100% CONSTRUCTION	MLG

SET NOT TO BE USED FOR CONSTRUCTION UNLESS SIGNED BY DESIGN PROFESSIONAL AND STAMPED APPROVED BY MUNICIPALITY

LICENSURE:

SITE NAME:  
**CM371 RSMWD PUMP STATION**

T-MOBILE SITE I.D.  
**LA02371A**

SITE ADDRESS:  
 29634 OSO PKWY  
 RANCHO SANTA MAGARITA,  
 CA 92688

SHEET NAME:  
**ENLARGED PLAN**

SHEET NUMBER:  
**A-1.1**

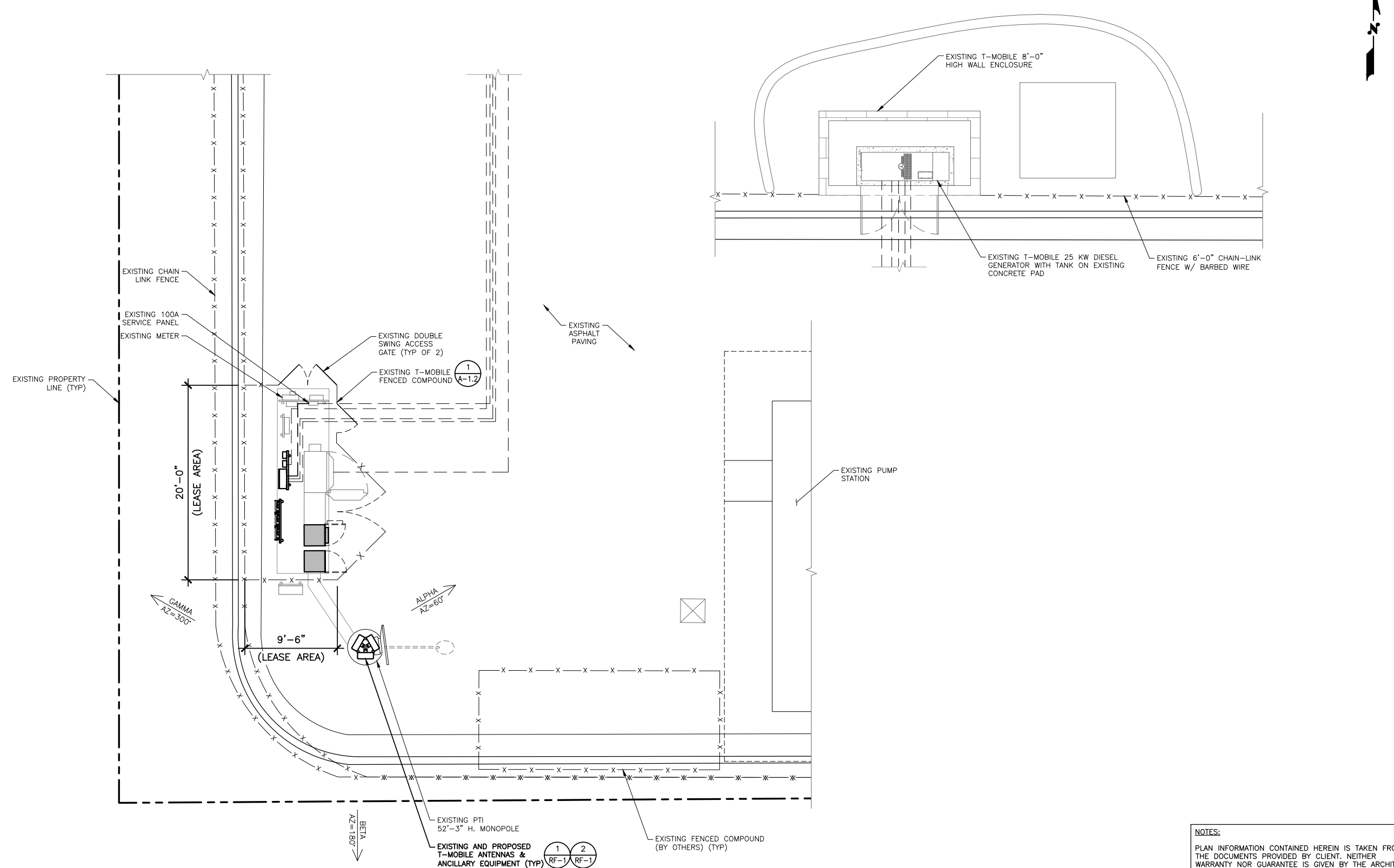

T-MOBILE TOWER-MOUNTED EQUIPMENT NOT SHOWN FOR CLARITY; SEE SHEET A-2

**NOTES:**  
 PLAN INFORMATION CONTAINED HEREIN IS TAKEN FROM THE DOCUMENTS PROVIDED BY CLIENT. NEITHER WARRANTY NOR GUARANTEE IS GIVEN BY THE ARCHITECT NOR MORRISON HERSHFIELD CORPORATION TO THE ACCURACY NOR THE COMPLETENESS OF THE COPIED COMPOUND PLAN INFORMATION.

24"x36" SCALE: 3/16" = 1'-0"  
 11"x17" SCALE: 3/32" = 1'-0"  
 4' 2' 0' 4'

ENLARGED PLAN | 1

THE INFORMATION CONTAINED IN THIS SET OF CONSTRUCTION DOCUMENTS IS PROPRIETARY BY NATURE. ANY USE OR DISCLOSURE OTHER THAN THAT WHICH RELATES TO CARRIER SERVICES IS STRICTLY PROHIBITED.

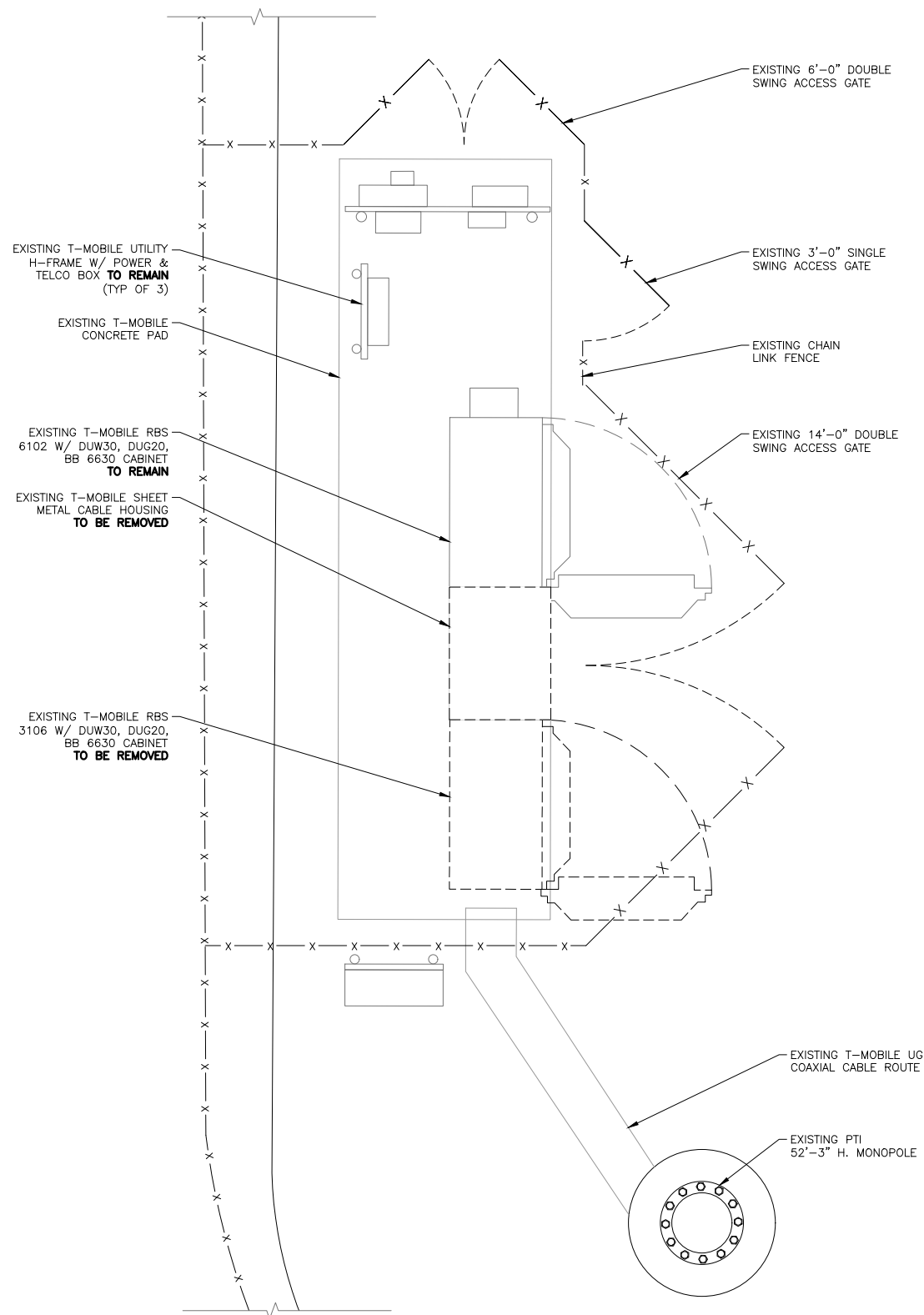

T-MOBILE TOWER-MOUNTED EQUIPMENT NOT SHOWN FOR CLARITY; SEE SHEET A-2

24"x36" SCALE: 1/2" = 1'-0"  
11"x17" SCALE: 1/4" = 1'-0"

EXISTING EQUIPMENT PLAN 2

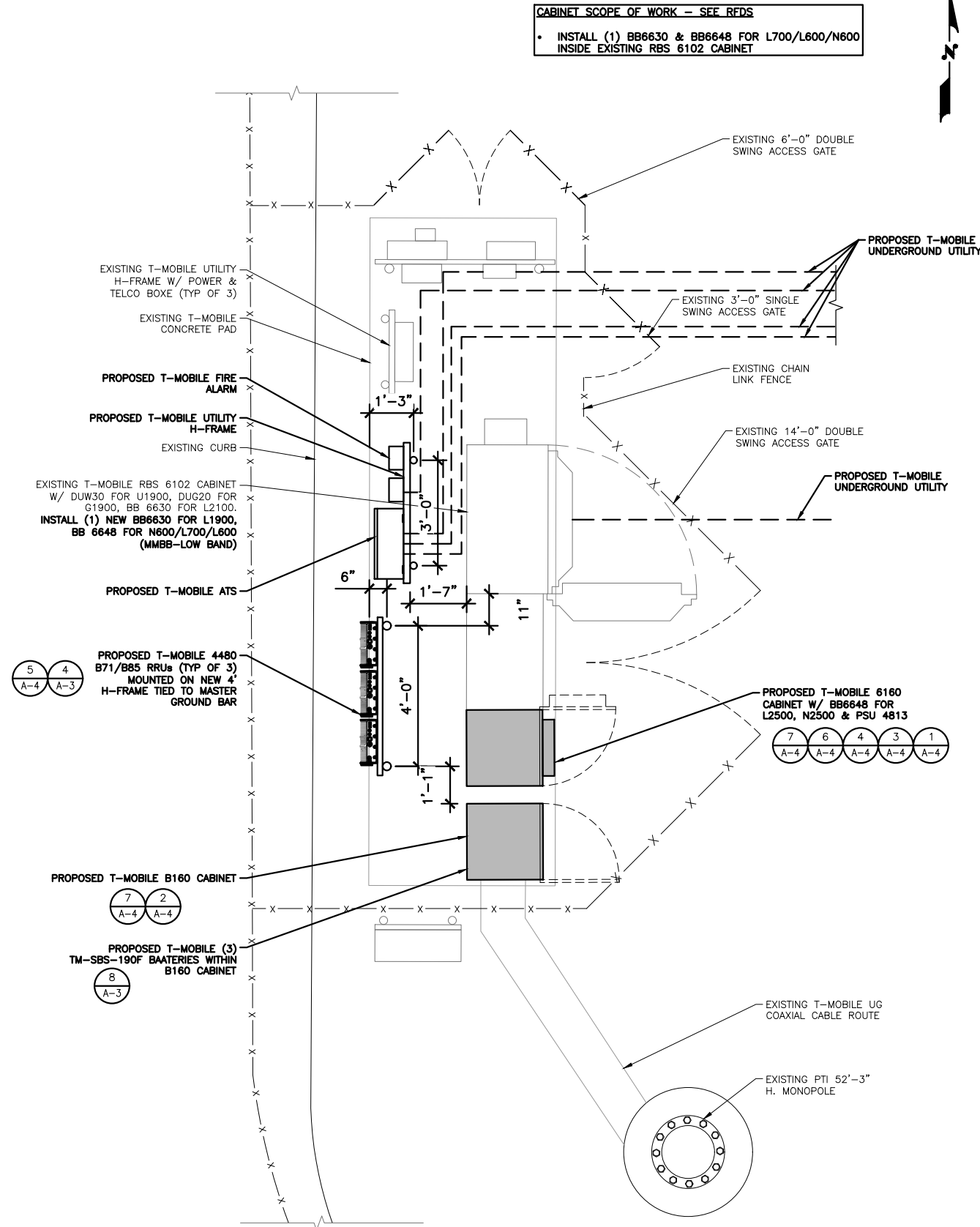

T-MOBILE TOWER-MOUNTED EQUIPMENT NOT SHOWN FOR CLARITY; SEE SHEET A-2

24"x36" SCALE: 1/2" = 1'-0"  
11"x17" SCALE: 1/4" = 1'-0"

PROPOSED EQUIPMENT PLAN 1

T-Mobile

md7

10590 WEST OCEAN AIR DRIVE  
SUITE 300  
SAN DIEGO, CA 92130

PLANS PREPARED BY:

MORRISON HERSHFIELD  
600 STEWART STREET, SUITE 200  
SEATTLE, WA 98101  
Tel: 206.268.7370  
www.morrisonhershfield.com  
MH PROJECT NUMBER: 202131600.33

REV.	DATE	ISSUED FOR	BY
A	08/21/20	90% REVIEW	BA
0	03/23/21	100% CONSTRUCTION	LW
1	06/18/21	100% CONSTRUCTION	LW
2	08/13/21	100% CONSTRUCTION	MLG
3	04/14/22	100% CONSTRUCTION	MLG
4	06/24/22	100% CONSTRUCTION	RB
5	11/21/22	100% CONSTRUCTION	SJ
6	02/14/23	100% CONSTRUCTION	ED
7	07/21/23	100% CONSTRUCTION	MLG

SET NOT TO BE USED FOR CONSTRUCTION UNLESS SIGNED BY DESIGN PROFESSIONAL AND STAMPED APPROVED BY MUNICIPALITY

LICENSURE:

SITE NAME:  
CM371 RSMWD PUMP STATION

T-MOBILE SITE I.D.  
LA02371A

SITE ADDRESS:  
29634 OSO PKWY  
RANCHO SANTA MAGARITA,  
CA 92688

SHEET NAME:  
EQUIPMENT PLAN

SHEET NUMBER:  
A-1.2



TOWER HEIGHT CONFIRMATION



EXISTING SPRINT SHROUD DIAMETER CONFIRMATION @ 21"



TOP OF SPRINT SHROUD CANISTER CONFIRMATION @ 45'-1"



- NOTES:**
1. INFORMATION CONTAINED HEREIN IS TAKEN FROM THE DOCUMENTS PROVIDED BY CLIENT. NEITHER WARRANTY NOR GUARANTEE IS GIVEN BY THE ARCHITECT NOR MORRISON HERSHFIELD CORPORATION TO THE ACCURACY NOR THE COMPLETENESS OF THE COPIED ELEVATION INFORMATION.
  2. NO WORK SHALL COMMENCE WITHOUT THE APPROVED TOWER/ANTENNA MOUNT STRUCTURAL ANALYSIS REPORT SIGNED AND SEALED BY A LICENSED PROFESSIONAL ENGINEER UNDER SEPARATE COVER. IF REQUIRED, THE CONTRACTOR SHALL MODIFY TOWER AND/OR ANTENNA MOUNTS AS INDICATED IN THE ABOVE MENTIONED STRUCTURAL REPORT OR ASSOCIATED MODIFICATION DESIGN DRAWINGS.
  3. REFER TO STRUCTURAL ANALYSIS FOR CABLE ROUTING INFORMATION

SEE SHEET RF-1 FOR ANTENNA LAYOUT

**NOTE:**  
THE WIRELESS COMMUNICATION FACILITY SHALL BE PAINTED OR TREATED WITH NON-REFLECTIVE COLORS TO PROVIDE CONCEALMENT OF THE FACILITY AND MINIMIZE VISUAL DISRUPTION.

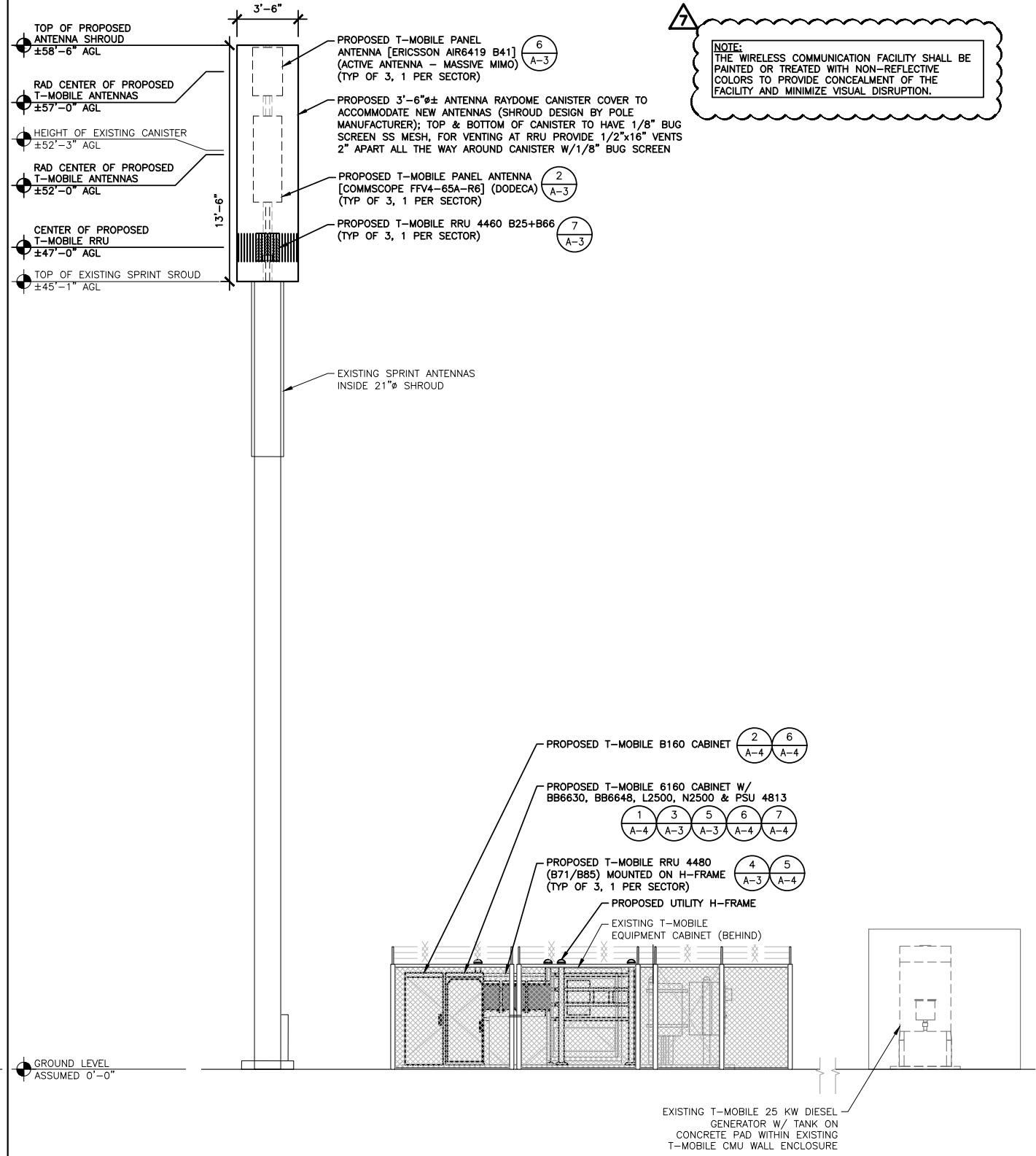
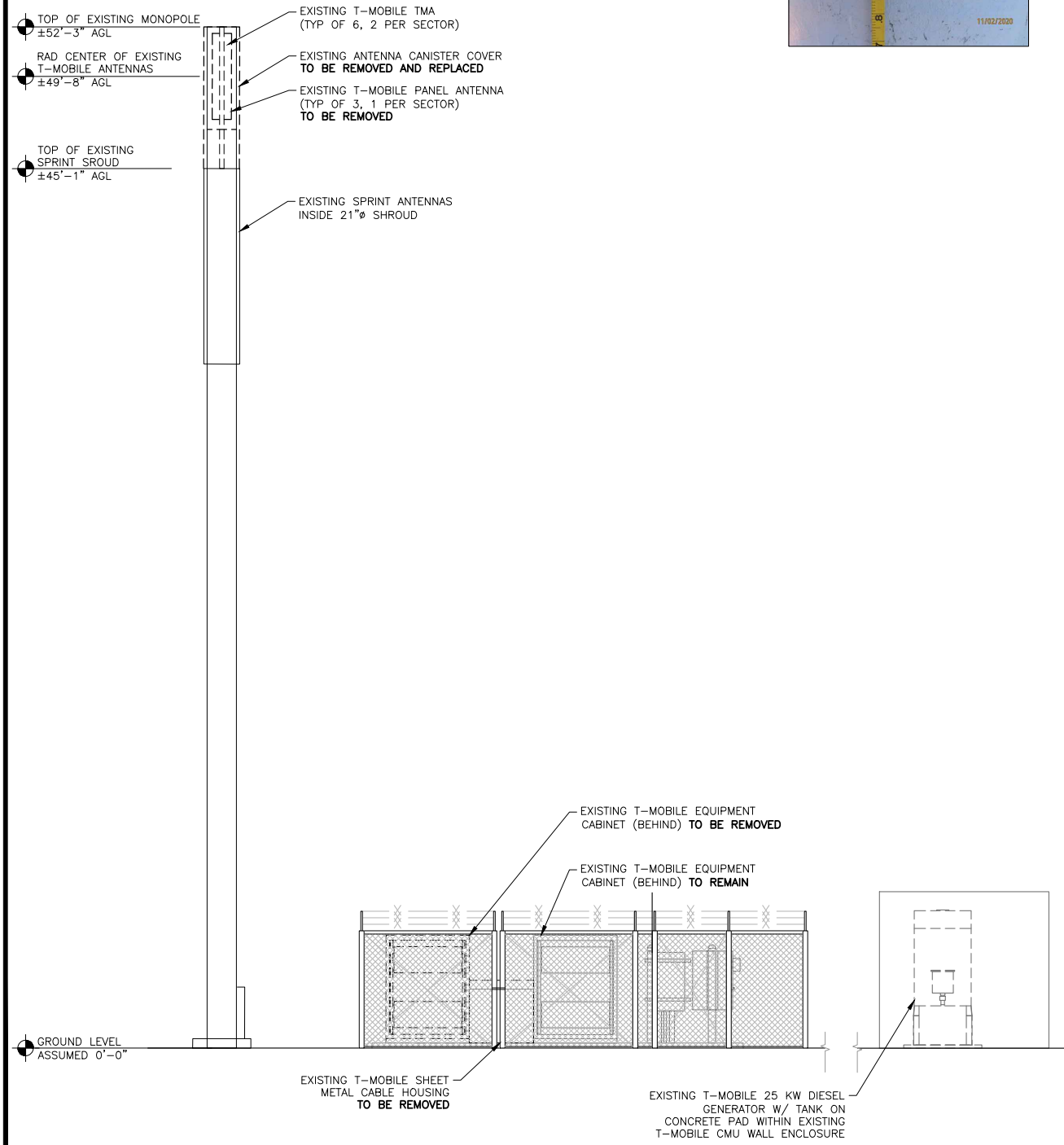

THE INFORMATION CONTAINED IN THIS SET OF CONSTRUCTION DOCUMENTS IS PROPRIETARY BY NATURE. ANY USE OR DISCLOSURE OTHER THAN THAT WHICH RELATES TO CARRIER SERVICES IS STRICTLY PROHIBITED.



**md7**  
10590 WEST OCEAN AIR DRIVE  
SUITE 300  
SAN DIEGO, CA 92130

PLANS PREPARED BY:  
**MORRISON HERSHFIELD**  
600 STEWART STREET, SUITE 200  
SEATTLE, WA 98101  
Tel: 206.268.7370  
www.morrisonhershfield.com  
MH PROJECT NUMBER: 202131600.33

REV.	DATE	ISSUED FOR	BY
A	08/21/20	90% REVIEW	BA
0	03/23/21	100% CONSTRUCTION	LW
1	06/18/21	100% CONSTRUCTION	LW
2	08/13/21	100% CONSTRUCTION	MLG
3	04/14/22	100% CONSTRUCTION	MLG
4	06/24/22	100% CONSTRUCTION	RB
5	11/21/22	100% CONSTRUCTION	SJ
6	02/14/23	100% CONSTRUCTION	ED
7	07/21/23	100% CONSTRUCTION	MLG

SET NOT TO BE USED FOR CONSTRUCTION UNLESS SIGNED BY DESIGN PROFESSIONAL AND STAMPED APPROVED BY MUNICIPALITY

LICENSURE:

SITE NAME:  
**CM371 RSMWD PUMP STATION**

T-MOBILE SITE I.D.  
**LA02371A**

SITE ADDRESS:  
**29634 OSO PKWY  
RANCHO SANTA MAGARITA,  
CA 92688**

SHEET NAME:  
**SITE PROFILE**

SHEET NUMBER:  
**A-2**

**ENERSYS SBS190F BATTERY:**

**SPECIFICATIONS:**

NUMBER OF CELLS: 6  
 NOM. VOLTAGE V: 12 V  
 NOM. CAPACITY : 8HR RATE 1.75Vpc @ 77°F: 190  
 10HR RATE 1.80Vpc @ 20°C: 190  
 3800  
 SHORT CIRCUIT CURRENT (Amps): 3800  
 NOM. CAPACITY C1 1.60 VPC 20° C Ah: -  
 LENGTH (l) MAX (mm): 22.1" (561)  
 WIDTH (b/w) MAX. (mm): 4.92" (125)  
 HEIGHT (h) MAX (mm): 12.4" (316)  
 WEIGHT APPROX. (kg): 60.0Kg, 132lbs  
 INTERNAL RESISTANCE mOhm: 3.20

**ELECTROLYTE:**

VOLUME: 2.34 gal, 8.86L  
 WEIGHT: 25.3 lbs, 11.5 kg

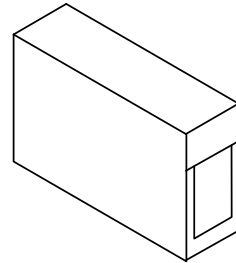

ISOMETRIC VIEW

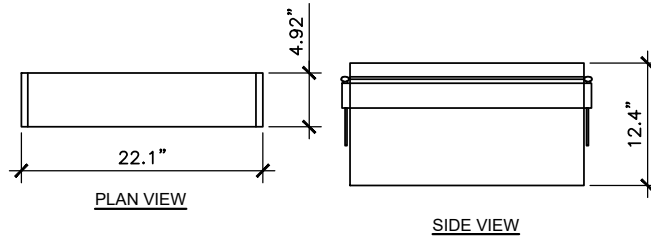

24"x36" SCALE: NTS  
 11"x17" SCALE: NTS **BATTERY SPECIFICATIONS 8**

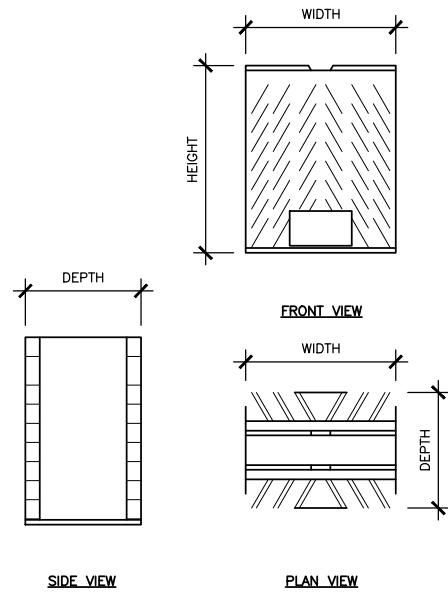

ERICSSON 4460 B25/B66A  
 SIZE AND WEIGHT TABLE

WIDTH	DEPTH	HEIGHT W/O CABLE MANAGEMENT COVER	WEIGHT W/O BRACKET
15.7"	12.1"	19.6"	109 LBS

NOTE:  
 INSTALL PER MFR RECOMMENDATIONS

24"x36" SCALE: NTS  
 11"x17" SCALE: NTS **RRU SPECIFICATIONS 7**

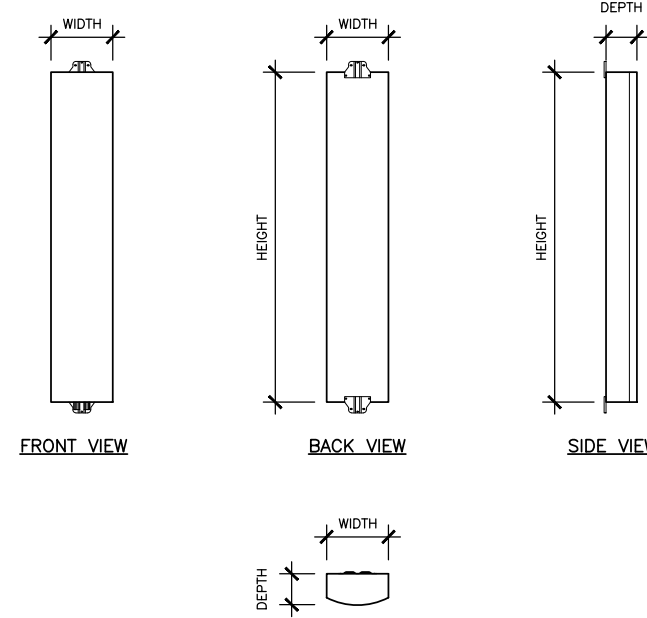

ERICSSON AIR6419 B41  
 SIZE AND WEIGHT TABLE (INCLUDING PROTRUSIONS)

HEIGHT	WIDTH	DEPTH	WEIGHT	WEIGHT WITH MOUNT
34.49"	19.92"	7.99"	68.34 LBS	79.8 LBS

24"x36" SCALE: NTS  
 11"x17" SCALE: NTS **ANTENNA SPECIFICATIONS 6**

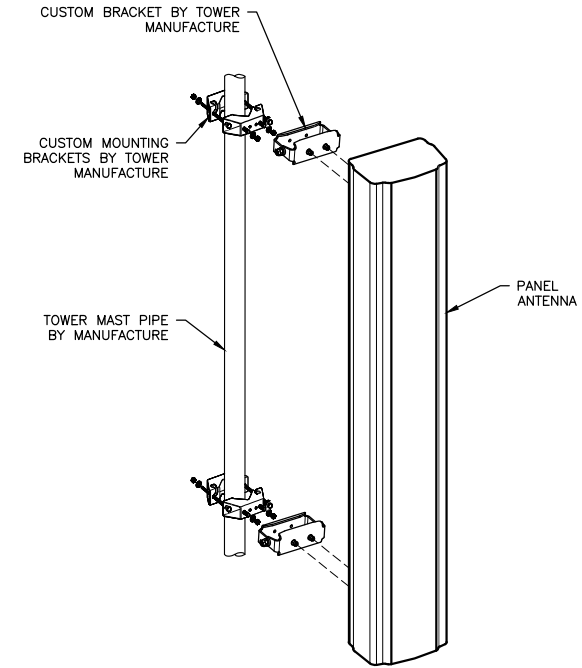

24"x36" SCALE: NTS  
 11"x17" SCALE: NTS **TYP ANTENNA MOUNTING 5**

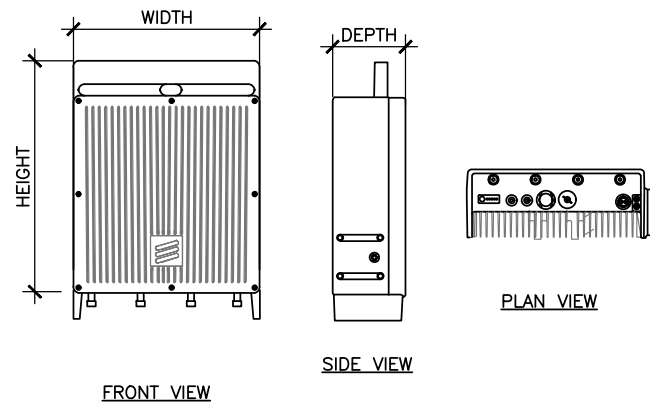

SIZE AND WEIGHT TABLE

RRH	WIDTH	DEPTH	HEIGHT W/O CABLE MANAGEMENT COVER	WEIGHT W/O BRACKET
4480 (B71)	15.7"	7.5"	21.8"	77.0 LBS

NOTE:  
 DIMENSIONS DO NOT INCLUDE MOUNTING BRACKET AND SOLAR SHIELD.

NOTE:  
 UNIT SHALL BE MOUNTED AS PER MANUFACTURER'S RECOMMENDATIONS.

24"x36" SCALE: NTS  
 11"x17" SCALE: NTS **RRU SPECIFICATIONS 4**

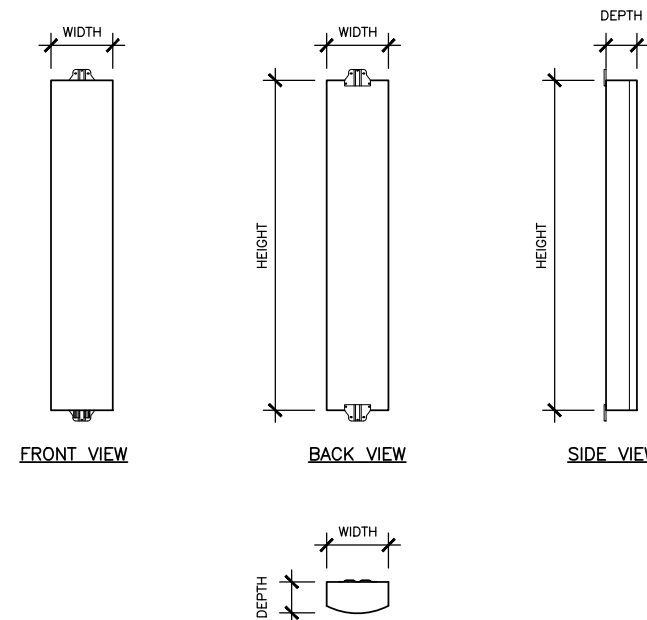

COMMSCOPE FFV4-65A-R6 (DODECA)  
 SIZE AND WEIGHT TABLE

HEIGHT	WIDTH	DEPTH	WEIGHT
59.02"	19.61"	7.76"	77.09 LBS

24"x36" SCALE: NTS  
 11"x17" SCALE: NTS **ANTENNA SPECIFICATIONS 2**

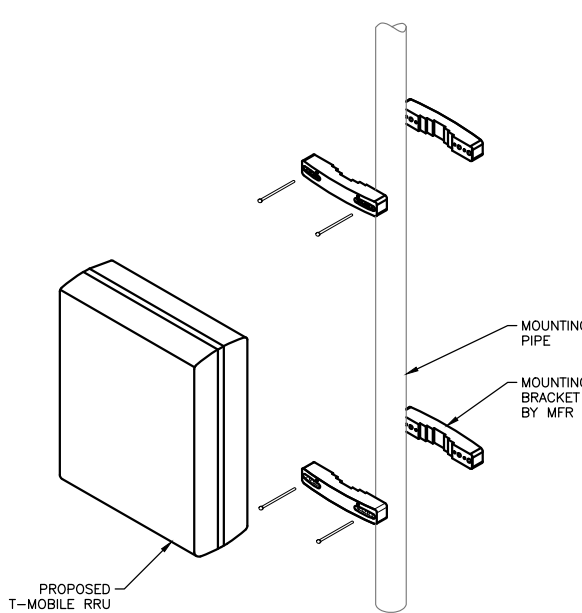

NOTE:  
 UNIT SHALL BE MOUNTED AS PER MANUFACTURER'S RECOMMENDATIONS.

24"x36" SCALE: NTS  
 11"x17" SCALE: NTS **TYPICAL RADIO MOUNTING 1**



10590 WEST OCEAN AIR DRIVE  
 SUITE 300  
 SAN DIEGO, CA 92130

PLANS PREPARED BY:

**MORRISON HERSHFIELD**  
 600 STEWART STREET, SUITE 200  
 SEATTLE, WA 98101  
 Tel: 206.268.7370  
 www.morrisonhershfield.com  
 MH PROJECT NUMBER: 202131600.33

REV.	DATE	ISSUED FOR	BY
A	08/21/20	90% REVIEW	BA
0	03/23/21	100% CONSTRUCTION	LW
1	06/18/21	100% CONSTRUCTION	LW
2	08/13/21	100% CONSTRUCTION	MLG
3	04/14/22	100% CONSTRUCTION	MLG
4	06/24/22	100% CONSTRUCTION	RB
5	11/21/22	100% CONSTRUCTION	SJ
6	02/14/23	100% CONSTRUCTION	ED
7	07/21/23	100% CONSTRUCTION	MLG

SET NOT TO BE USED FOR CONSTRUCTION UNLESS SIGNED BY DESIGN PROFESSIONAL AND STAMPED APPROVED BY MUNICIPALITY

LICENSURE:

SITE NAME:  
**CM371 RSMWD PUMP STATION**

T-MOBILE SITE I.D.

**LA02371A**

SITE ADDRESS:  
 29634 OSO PKWY  
 RANCHO SANTA MAGARITA,  
 CA 92688

SHEET NAME:  
**CONSTRUCTION DETAILS**

SHEET NUMBER:

**A-3**

THE INFORMATION CONTAINED IN THIS SET OF CONSTRUCTION DOCUMENTS IS PROPRIETARY BY NATURE. ANY USE OR DISCLOSURE OTHER THAN THAT WHICH RELATES TO CARRIER SERVICES IS STRICTLY PROHIBITED.

THE INFORMATION CONTAINED IN THIS SET OF CONSTRUCTION DOCUMENTS IS PROPRIETARY BY NATURE. ANY USE OR DISCLOSURE OTHER THAN THAT WHICH RELATES TO CARRIER SERVICES IS STRICTLY PROHIBITED.

MANUFACTURER: ERICSSON  
 MODEL: PSU 4813  
 DIMENSIONS: 19"x14.3"x1.7"  
 WEIGHT: 17.2 LBS

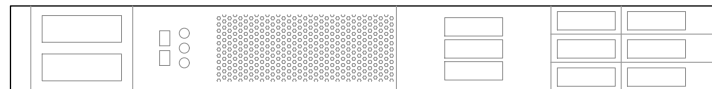

24"x36" SCALE: NTS  
 11"x17" SCALE: NTS

**PSU DETAIL 7**

NOTE:  
 EQUIPMENT CABINET(S) TO BE  
 MECHANICALLY ATTACHED TO  
 CONCRETE PAD PER  
 MANUFACTURER'S RECOMMENDATIONS

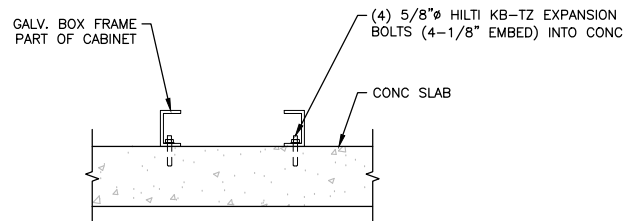

24"x36" SCALE: NTS  
 11"x17" SCALE: NTS

**CABINET ATTACHMENT 6**

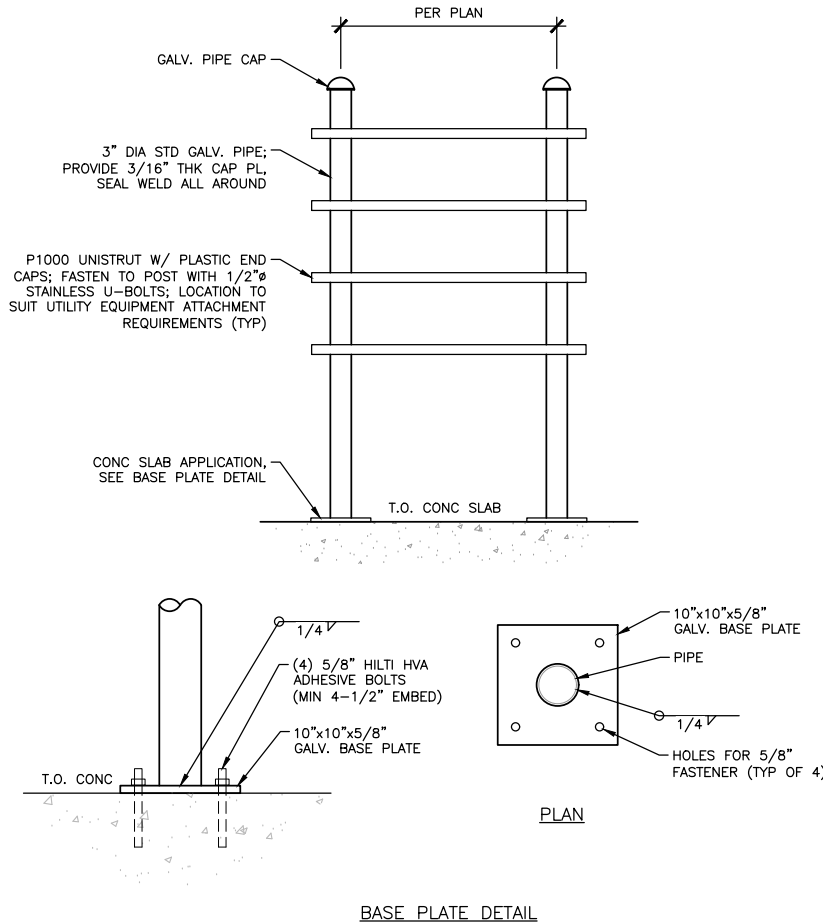

24"x36" SCALE: NTS  
 11"x17" SCALE: NTS

**H-FRAME DETAIL 5**

MANUFACTURE: ERICSSON  
 MODEL: BASEBAND 6648  
 DIMENSIONS: 19.0"x13.85"x1.75" (UNIT ONLY)  
 WEIGHT: ±16.5 LBS (UNIT ONLY)

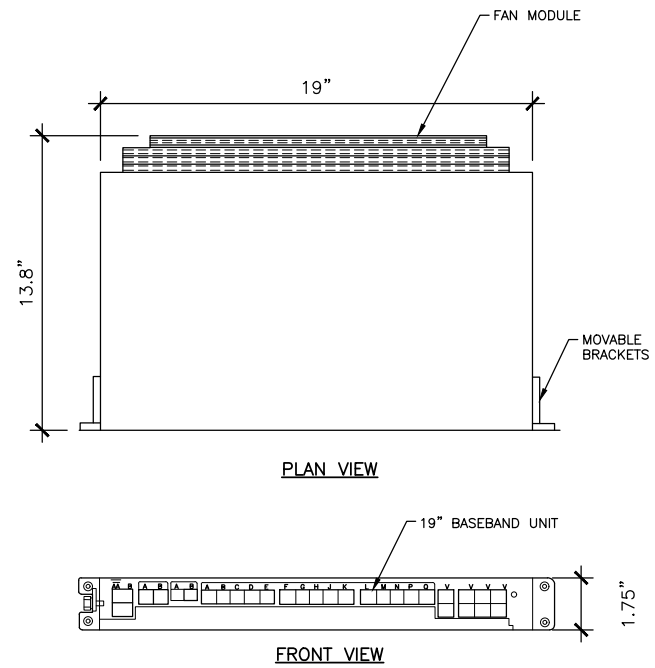

24"x36" SCALE: NTS  
 11"x17" SCALE: NTS

**BB6648 4**



**md7**  
 10590 WEST OCEAN AIR DRIVE  
 SUITE 300  
 SAN DIEGO, CA 92130

PLANS PREPARED BY:  
  
**MORRISON HERSHFIELD**  
 600 STEWART STREET, SUITE 200  
 SEATTLE, WA 98101  
 Tel: 206.268.7370  
 www.morrisonhershfield.com  
 MH PROJECT NUMBER: 202131600.33

REV.	DATE	ISSUED FOR	BY
A	08/21/20	90% REVIEW	BA
0	03/23/21	100% CONSTRUCTION	LW
1	06/18/21	100% CONSTRUCTION	LW
2	08/13/21	100% CONSTRUCTION	MLG
3	04/14/22	100% CONSTRUCTION	MLG
4	06/24/22	100% CONSTRUCTION	RB
5	11/21/22	100% CONSTRUCTION	SJ
6	02/14/23	100% CONSTRUCTION	ED
7	07/21/23	100% CONSTRUCTION	MLG

SET NOT TO BE USED FOR CONSTRUCTION UNLESS SIGNED BY DESIGN PROFESSIONAL AND STAMPED APPROVED BY MUNICIPALITY

LICENSURE:

SITE NAME:  
**CM371 RSMWD PUMP STATION**

T-MOBILE SITE I.D.  
**LA02371A**

SITE ADDRESS:  
 29634 OSO PKWY  
 RANCHO SANTA MAGARITA,  
 CA 92688

SHEET NAME:  
**CONSTRUCTION DETAILS**

SHEET NUMBER:  
**A-4**

MANUFACTURE: ERICSSON  
 MODEL: BASEBAND 6630  
 DIMENSIONS: 19.0"x13.8"x1.75" (UNIT ONLY)  
 WEIGHT: ±2.5 LBS (UNIT ONLY)

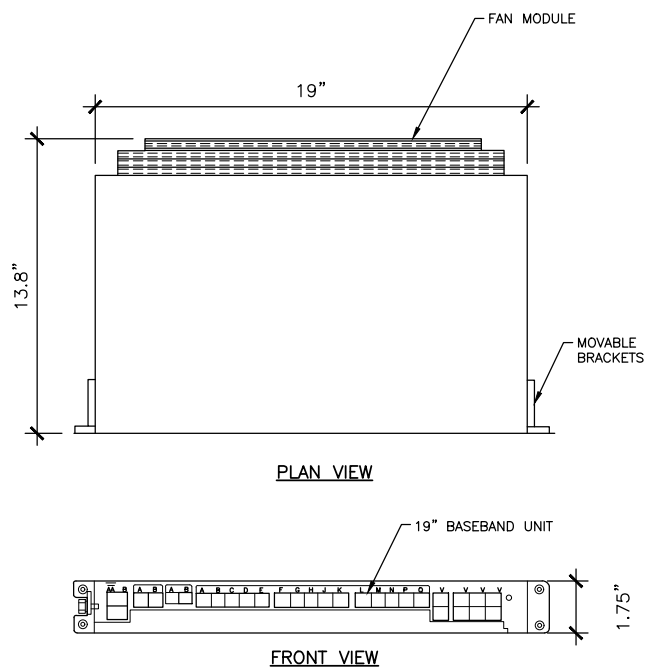

24"x36" SCALE: NTS  
 11"x17" SCALE: NTS

**BB6630 3**

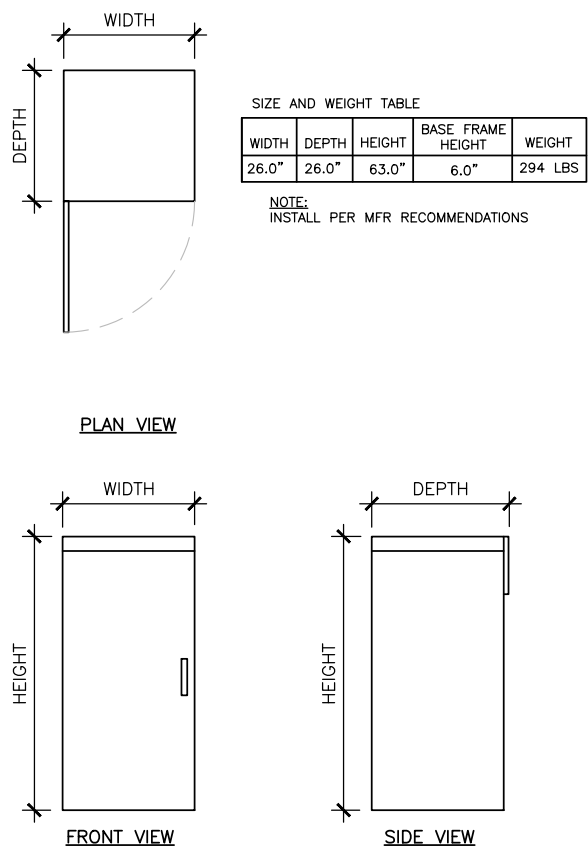

24"x36" SCALE: NTS  
 11"x17" SCALE: NTS

**ENCLOSURE B160 2**

SIZE AND WEIGHT TABLE

WIDTH	DEPTH	HEIGHT	BASE FRAME HEIGHT	WEIGHT
26.0"	26.0"	63.0"	6.0"	294 LBS

NOTE:  
 INSTALL PER MFR RECOMMENDATIONS

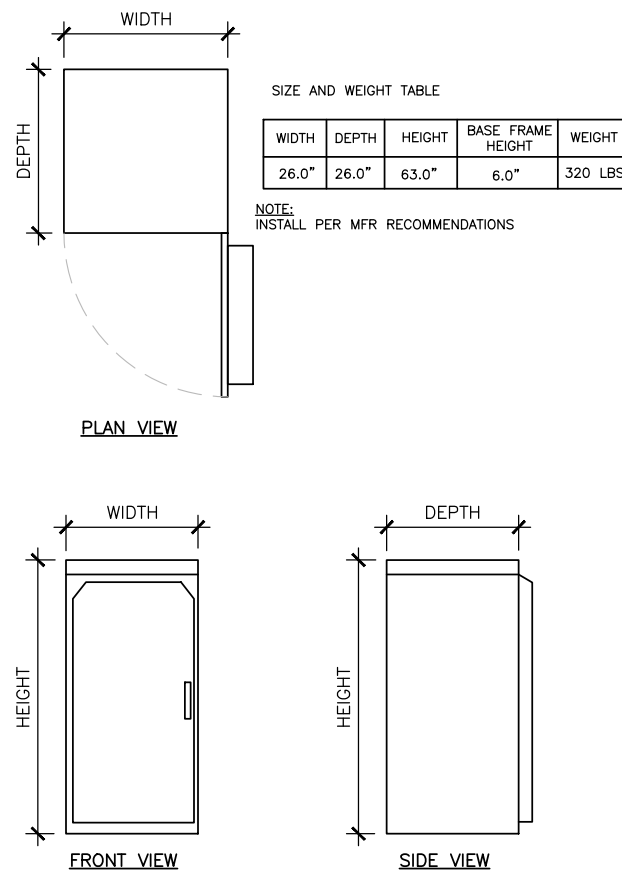

24"x36" SCALE: NTS  
 11"x17" SCALE: NTS

**ENCLOSURE 6160 1**

SIZE AND WEIGHT TABLE

WIDTH	DEPTH	HEIGHT	BASE FRAME HEIGHT	WEIGHT
26.0"	26.0"	63.0"	6.0"	320 LBS

NOTE:  
 INSTALL PER MFR RECOMMENDATIONS



THE INFORMATION CONTAINED IN THIS SET OF CONSTRUCTION DOCUMENTS IS PROPRIETARY BY NATURE. ANY USE OR DISCLOSURE OTHER THAN THAT WHICH RELATES TO CARRIER SERVICES IS STRICTLY PROHIBITED.

EXISTING ANTENNA AND COAX SCHEDULE											
SECTOR ALPHA	TECH	AZIMUTH	RAD CENTER	NUMBER OF ANTENNAS	VENDOR	MODEL	ELEC TILT	MECH DOWNTILT	NUMBER OF FEEDERS	FEEDER LENGTH	ADDITIONAL EQUIPMENT
A1	U1900 L2100 G1900	60°	50'-0"	1	ANDREW	ADFD182A-6565B-XDM (QUAD)	0	0	(4) 7/8" COAX (TO REMAIN)	70'	(1) TWIN STYLE 1B-AWS (2) E15S09P84 TMA
SECTOR BETA	TECH	AZIMUTH	RAD CENTER	NUMBER OF ANTENNAS	VENDOR	MODEL	ELEC TILT	MECH DOWNTILT	NUMBER OF FEEDERS	FEEDER LENGTH	ADDITIONAL EQUIPMENT
B1	U1900 L2100 G1900	180°	50'-0"	1	ANDREW	ADFD182A-6565B-XDM (QUAD)	0	0	(4) 7/8" COAX (TO REMAIN)	70'	(1) TWIN STYLE 1B-AWS (2) E15S09P84 TMA
SECTOR GAMMA	TECH	AZIMUTH	RAD CENTER	NUMBER OF ANTENNAS	VENDOR	MODEL	ELEC TILT	MECH DOWNTILT	NUMBER OF FEEDERS	FEEDER LENGTH	ADDITIONAL EQUIPMENT
C1	U1900 L2100 G1900	300°	50'-0"	1	ANDREW	ADFD182A-6565B-XDM (QUAD)	2	0	(4) 7/8" COAX (TO REMAIN)	70'	(1) TWIN STYLE 1B-AWS (2) E15S09P84 TMA

PROPOSED ANTENNA AND COAX SCHEDULE											
SECTOR ALPHA	TECH	AZIMUTH	RAD CENTER	NUMBER OF ANTENNAS	VENDOR	MODEL	ELEC TILT	MECH DOWNTILT	NUMBER OF FEEDERS	FEEDER LENGTH	ADDITIONAL EQUIPMENT
A1	L2500, N2500	60°	57'-0"	1	ERICSSON	AIR6419 B41	0°	0°	(4) 2F SM OUTDOORCON - LCD W/ COVER (4) 2F SM OUTDOORCON - LCD W/ COVER SUREFLEX 4.3-10 TO 4.3-10 (8) SUREFLEX 4.3-10 TO DM (4) 2F SM OUTDOORCON - LCD W/ COVER (4) 7/8" COAX HCS 6x24	5M 10' 15' 5M 70' 30M	(1) RRU 4460 B25/B66A (AT ANTENNA) (1) RRU 4480 B25/B66 (AT CABINET)
SECTOR BETA	TECH	AZIMUTH	RAD CENTER	NUMBER OF ANTENNAS	VENDOR	MODEL	ELEC TILT	MECH DOWNTILT	NUMBER OF FEEDERS	FEEDER LENGTH	ADDITIONAL EQUIPMENT
B1	L2500, N2500	180°	57'-0"	1	ERICSSON	AIR6419 B41	0°	0°	(4) 2F SM OUTDOORCON - LCD W/ COVER (4) 2F SM OUTDOORCON - LCD W/ COVER SUREFLEX 4.3-10 TO 4.3-10 (8) SUREFLEX 4.3-10 TO DM (4) 2F SM OUTDOORCON - LCD W/ COVER (4) 7/8" COAX HCS 6x24	5M 10' 15' 5M 70' 30M	(1) RRU 4460 B25/B66A (AT ANTENNA) (1) RRU 4480 B25/B66 (AT CABINET)
B2	L700, L600 N600, L1900, U1900, L2100	180°	52'-0"	1	COMMSCOPE	FFV4-65A-R6	0°	0°	(8) SUREFLEX 4.3-10 TO DM (4) 2F SM OUTDOORCON - LCD W/ COVER (4) 7/8" COAX HCS 6x24	15' 5M 70' 30M	(1) RRU 4460 B25/B66A (AT ANTENNA) (1) RRU 4480 B25/B66 (AT CABINET)
SECTOR GAMMA	TECH	AZIMUTH	RAD CENTER	NUMBER OF ANTENNAS	VENDOR	MODEL	ELEC TILT	MECH DOWNTILT	NUMBER OF FEEDERS	FEEDER LENGTH	ADDITIONAL EQUIPMENT
C1	L2500, N2500	300°	57'-0"	1	ERICSSON	AIR6419 B41	0°	0°	(4) 2F SM OUTDOORCON - LCD W/ COVER (4) 2F SM OUTDOORCON - LCD W/ COVER SUREFLEX 4.3-10 TO 4.3-10 (8) SUREFLEX 4.3-10 TO DM (4) 2F SM OUTDOORCON - LCD W/ COVER (4) 7/8" COAX HCS 6x24	5M 10' 15' 5M 70' 30M	(1) RRU 4460 B25/B66A (AT ANTENNA) (1) RRU 4480 B25/B66 (AT CABINET)
C2	L700, L600 N600, L1900, U1900, L2100	300°	52'-0"	1	COMMSCOPE	FFV4-65A-R6	0°	0°	(8) SUREFLEX 4.3-10 TO DM (4) 2F SM OUTDOORCON - LCD W/ COVER (4) 7/8" COAX HCS 6x24	15' 5M 70' 30M	(1) RRU 4460 B25/B66A (AT ANTENNA) (1) RRU 4480 B25/B66 (AT CABINET)

- NOTES:
- ALL PROPOSED EQUIPMENT IS LOW VOLTAGE, DC POWER
  - COORDINATE WITH CONSTRUCTION MANAGER FOR CURRENT RFDS PRIOR TO CONSTRUCTION
  - CABLE LENGTH IS APPROXIMATE. CONTRACTOR TO FIELD VERIFY CABLE LENGTHS PRIOR TO ORDERING, FABRICATION, OR INSTALLATION OF CABLES.
  - NO WORK SHALL COMMENCE WITHOUT THE APPROVED TOWER/ANTENNA MOUNT STRUCTURAL ANALYSIS REPORT (SIGNED AND SEALED) PROVIDED BY OTHERS UNDER SEPARATE COVER. CONTRACTOR PRIOR TO INSTALLATION OF ANTENNAS, EQUIPMENT AND COAX CABLES SHALL REVIEW THE APPROVED TOWER STRUCTURAL ANALYSIS PROVIDED BY T-MOBILE AND MODIFY, IF REQUIRED, ALL APPLICABLE MEMBERS AS INDICATED IN THE CERTIFIED STRUCTURAL.

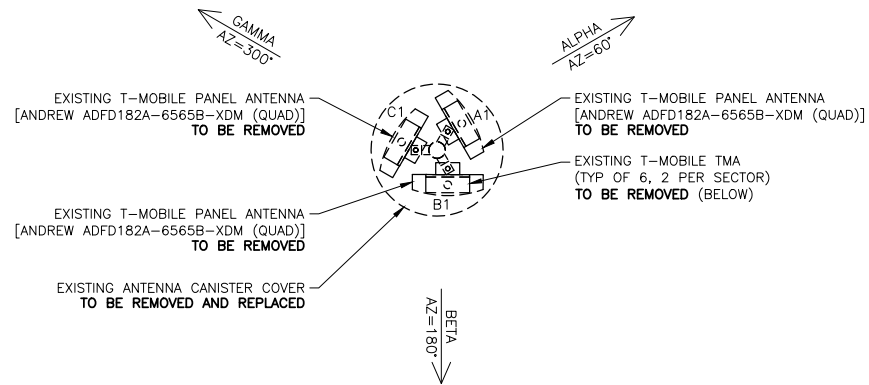

EXISTING ANTENNA LAYOUT 2

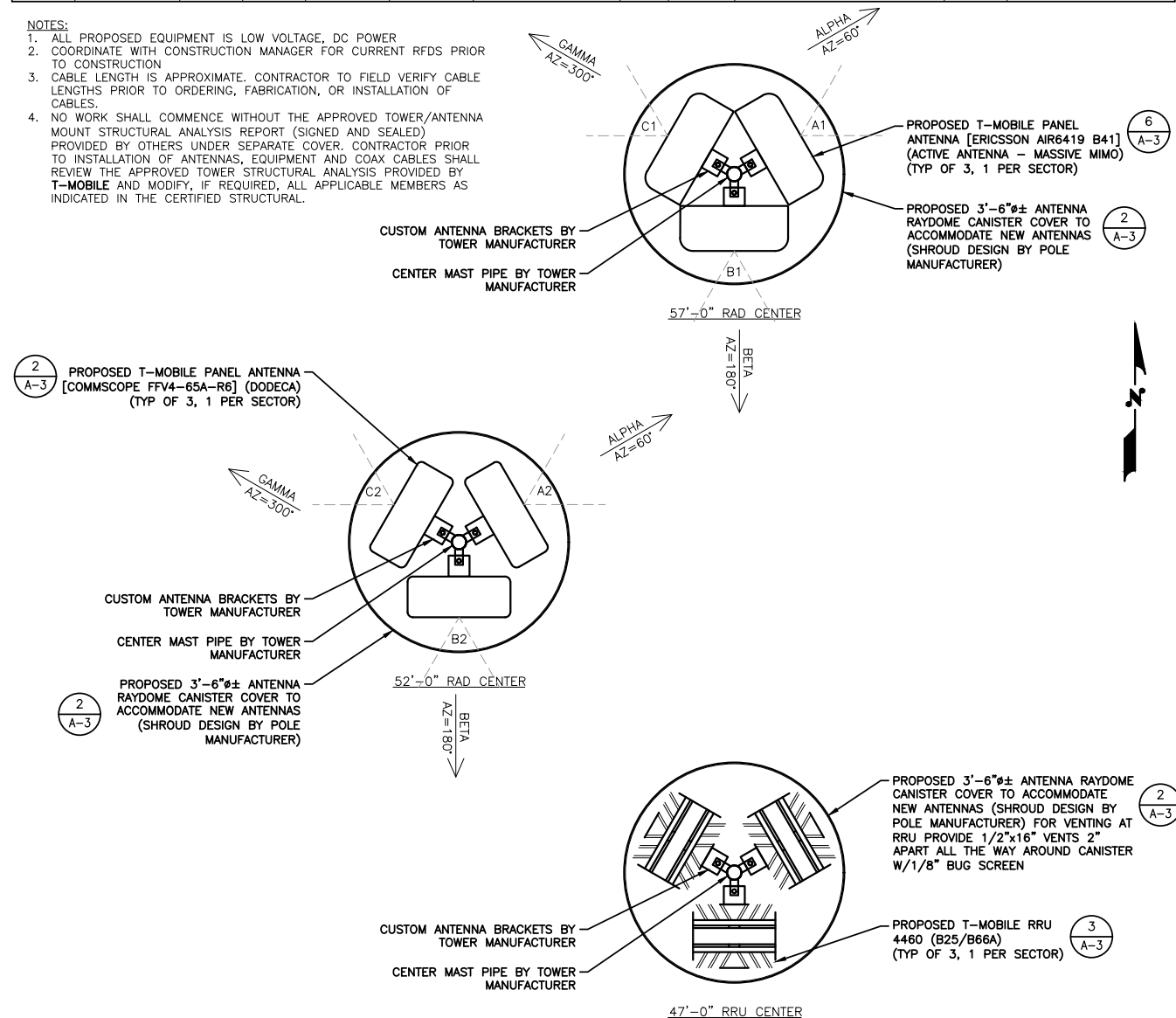

PROPOSED ANTENNA LAYOUT 1



10590 WEST OCEAN AIR DRIVE  
SUITE 300  
SAN DIEGO, CA 92130

PLANS PREPARED BY:



**MORRISON HERSHFIELD**

600 STEWART STREET, SUITE 200  
SEATTLE, WA 98101  
Tel: 206.268.7370  
www.morrisonhershfield.com  
MH PROJECT NUMBER: 202131600.33

REV.	DATE	ISSUED FOR	BY
A	08/21/20	90% REVIEW	BA
0	03/23/21	100% CONSTRUCTION	LW
1	06/18/21	100% CONSTRUCTION	LW
2	08/13/21	100% CONSTRUCTION	MLG
3	04/14/22	100% CONSTRUCTION	MLG
4	06/24/22	100% CONSTRUCTION	RB
5	11/21/22	100% CONSTRUCTION	SJ
6	02/14/23	100% CONSTRUCTION	ED
7	07/21/23	100% CONSTRUCTION	MLG

SET NOT TO BE USED FOR CONSTRUCTION UNLESS SIGNED BY DESIGN PROFESSIONAL AND STAMPED APPROVED BY MUNICIPALITY

LICENSURE:

SITE NAME:  
**CM371 RSMWD PUMP STATION**

T-MOBILE SITE I.D.  
**LA02371A**

SITE ADDRESS:  
29634 OSO PKWY  
RANCHO SANTA MAGARITA,  
CA 92688

SHEET NAME:  
**ANTENNA CONFIGURATION**

SHEET NUMBER:  
**RF-1**

24"x36" SCALE: 3/4" = 1'-0"  
11"x17" SCALE: 3/8" = 1'-0"

24"x36" SCALE: 3/4" = 1'-0"  
11"x17" SCALE: 3/8" = 1'-0"

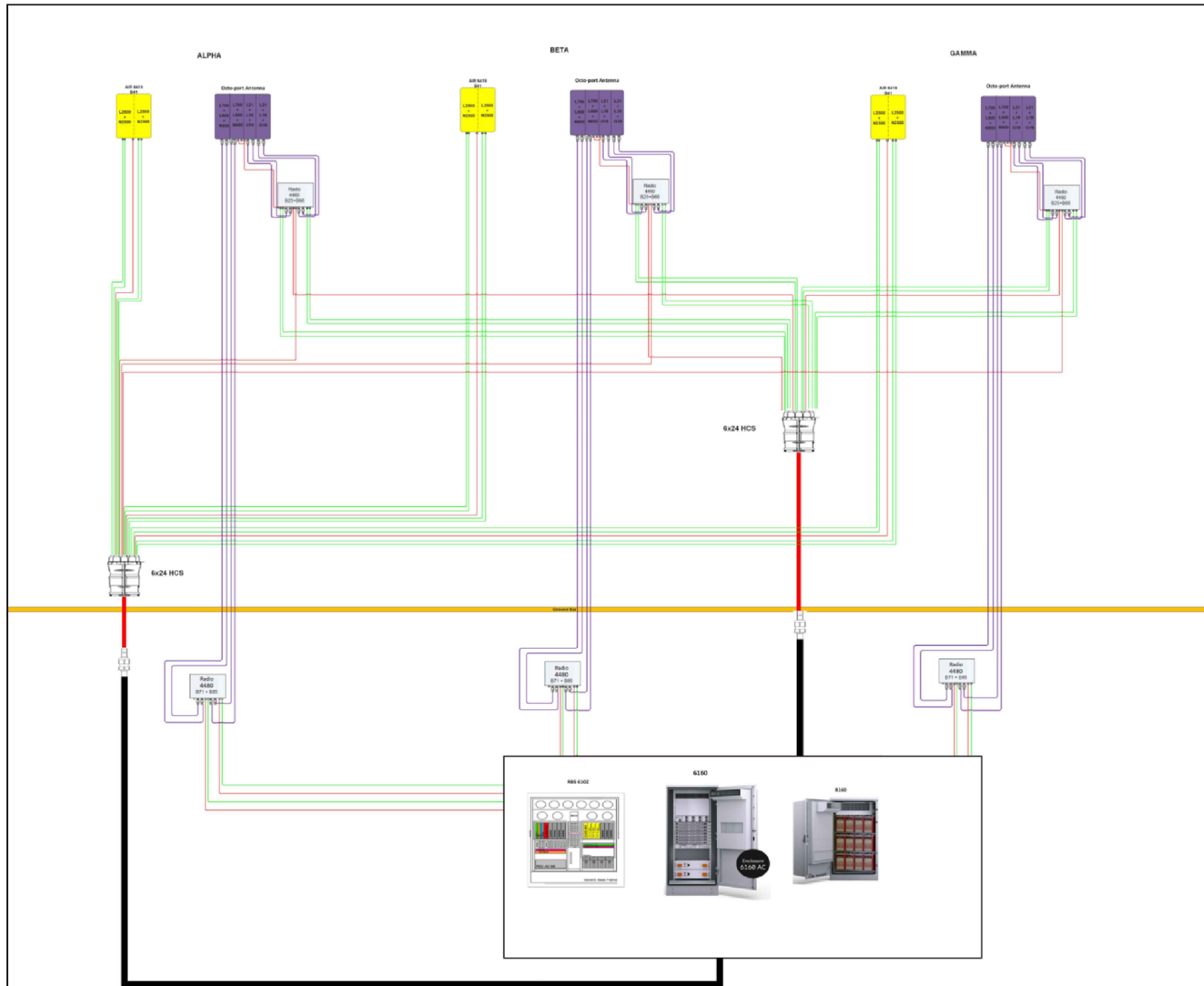

THE INFORMATION CONTAINED IN THIS SET OF CONSTRUCTION DOCUMENTS IS PROPRIETARY BY NATURE. ANY USE OR DISCLOSURE OTHER THAN THAT WHICH RELATES TO CARRIER SERVICES IS STRICTLY PROHIBITED.

24"x36" SCALE: NTS  
11"x17" SCALE: NTS



**md7**  
10590 WEST OCEAN AIR DRIVE  
SUITE 300  
SAN DIEGO, CA 92130

PLANS PREPARED BY:  
**MH**  
**MORRISON HERSHFIELD**  
600 STEWART STREET, SUITE 200  
SEATTLE, WA 98101  
Tel: 206.268.7370  
www.morrisonhershfield.com  
MH PROJECT NUMBER: 202131600.33

REV.	DATE	ISSUED FOR	BY
A	08/21/20	90% REVIEW	BA
0	03/23/21	100% CONSTRUCTION	LW
1	06/18/21	100% CONSTRUCTION	LW
2	08/13/21	100% CONSTRUCTION	MLG
3	04/14/22	100% CONSTRUCTION	MLG
4	06/24/22	100% CONSTRUCTION	RB
5	11/21/22	100% CONSTRUCTION	SJ
6	02/14/23	100% CONSTRUCTION	ED
7	07/21/23	100% CONSTRUCTION	MLG

SET NOT TO BE USED FOR CONSTRUCTION UNLESS SIGNED BY DESIGN PROFESSIONAL AND STAMPED APPROVED BY MUNICIPALITY

LICENSURE:

SITE NAME:  
**CM371 RSMWD PUMP STATION**

T-MOBILE SITE I.D.  
**LA02371A**

SITE ADDRESS:  
29634 OSO PKWY  
RANCHO SANTA MAGARITA,  
CA 92688

SHEET NAME:  
**PLUMBING DIAGRAM**

SHEET NUMBER:  
**RF-2**

THE INFORMATION CONTAINED IN THIS SET OF CONSTRUCTION DOCUMENTS IS PROPRIETARY BY NATURE. ANY USE OR DISCLOSURE OTHER THAN THAT WHICH RELATES TO CARRIER SERVICES IS STRICTLY PROHIBITED.

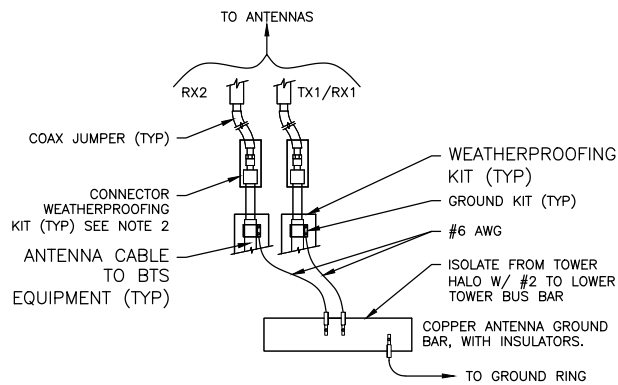

**NOTES:**  
DO NOT INSTALL CABLE GROUND KIT AT A BEND AND ALWAYS DIRECT GROUND WIRE DOWN TO ANTENNA GROUND BAR.  
WEATHER PROOFING SHALL BE TWO-PART TAPE KIT. COLD SHRINK SHALL NOT BE USED.

24"x36" SCALE: NTS  
11"x17" SCALE: NTS  
**GRND CABLE CONNECTION 7**

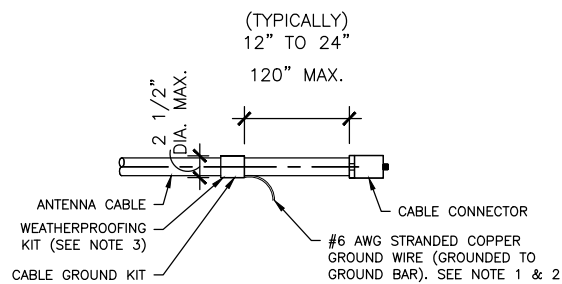

**NOTES:**  
1. DO NOT INSTALL CABLE GROUND KIT AT A BEND AND ALWAYS DIRECT GROUND WIRE DOWN TO GROUND BAR.  
2. GROUNDING KIT SHALL BE TYPE AND PART NUMBER AS SUPPLIED OR RECOMMENDED BY CABLE MANUFACTURER.  
3. WEATHER PROOFING SHALL BE TWO-PART TAPE KIT, COLD SHRINK SHALL NOT BE USED.

24"x36" SCALE: NTS  
11"x17" SCALE: NTS  
**COAX CABLE GROUNDING 5**

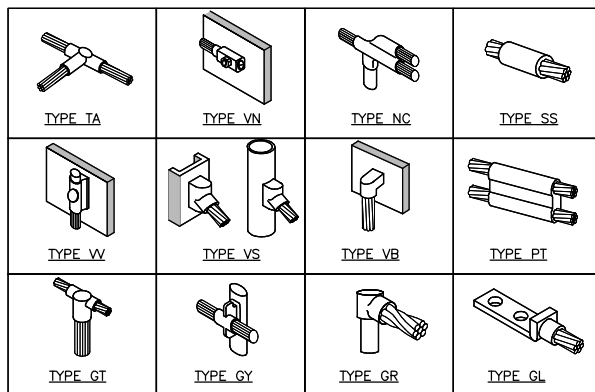

24"x36" SCALE: NTS  
11"x17" SCALE: NTS  
**CADWELD 3**

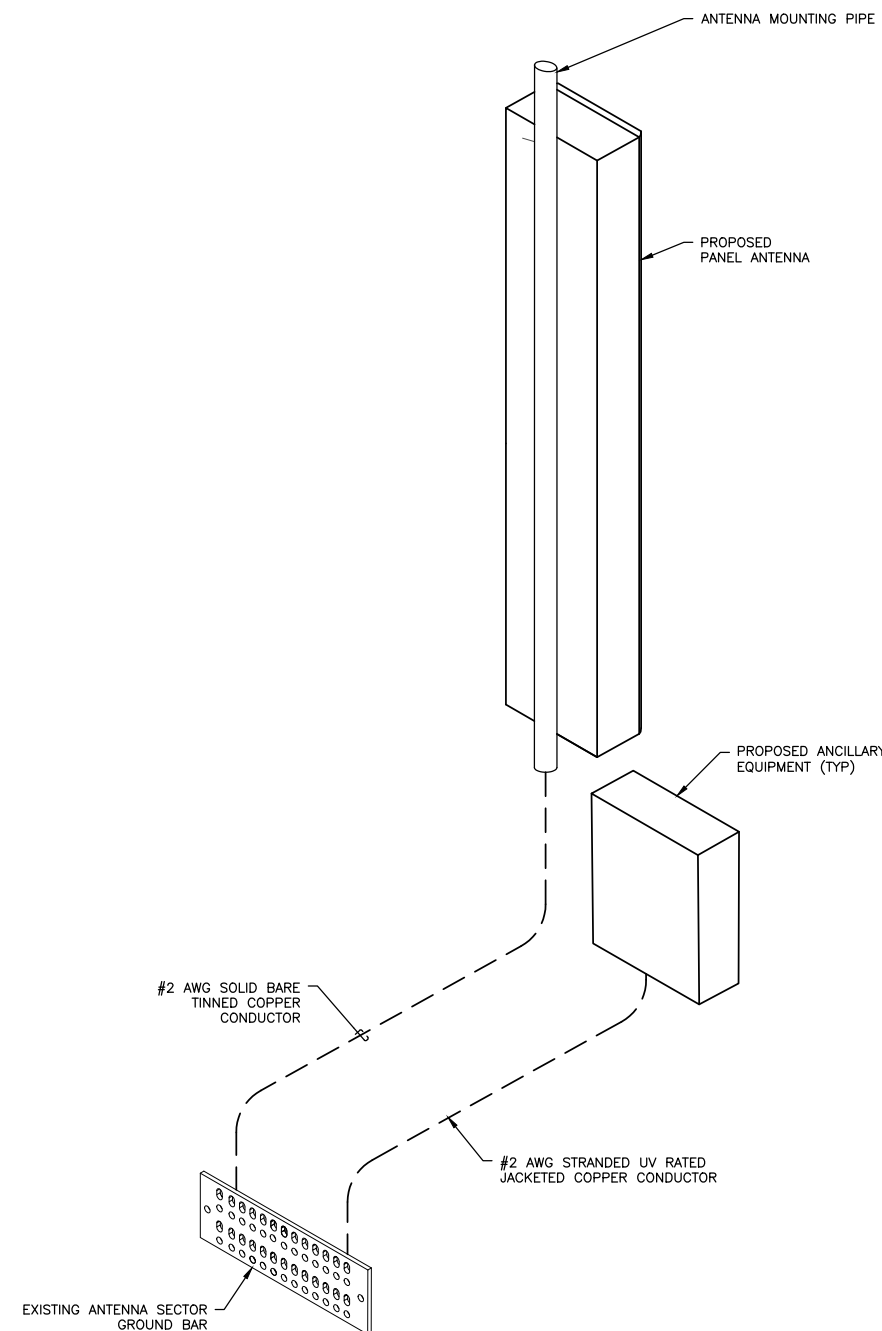

24"x36" SCALE: NTS  
11"x17" SCALE: NTS  
**TYPICAL GROUNDING DIAGRAM 2**

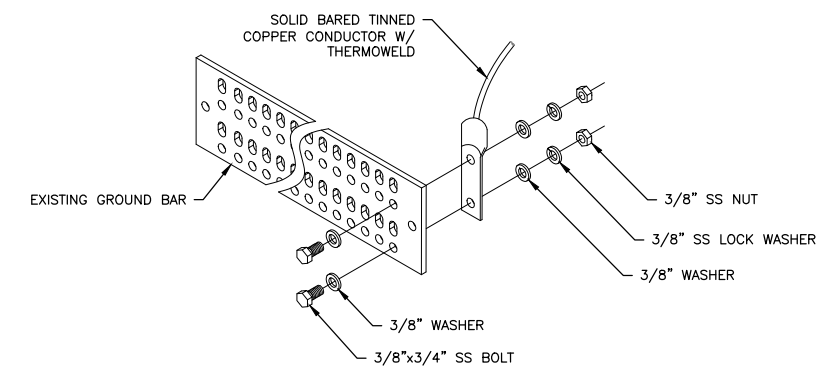

24"x36" SCALE: NTS  
11"x17" SCALE: NTS  
**TYPICAL GROUND BAR CONNECTION 6**

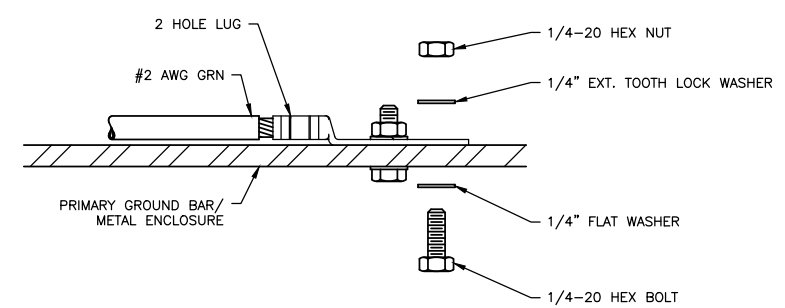

**INSTALLATION NOTES:**  
1. SELECT BOLT LENGTH TO PROVIDE A MINIMUM OF TWO EXPOSED THREADS.  
2. BURNISH MOUNTING SURFACE TO REMOVE PAINT IN THE AREA OF LUG CONTACT.  
3. APPLY ANTI-OXIDANT COMPOUND TO MATING SURFACE OF LUG AND WIPE CLEAN EXCESS COMPOUND.  
4. USE SOLID COPPER WIRE AND MECHANICAL 2-HOLE LUG FOR ALL EXTERIOR GROUNDING.

24"x36" SCALE: NTS  
11"x17" SCALE: NTS  
**GROUND CONNECTION 4**

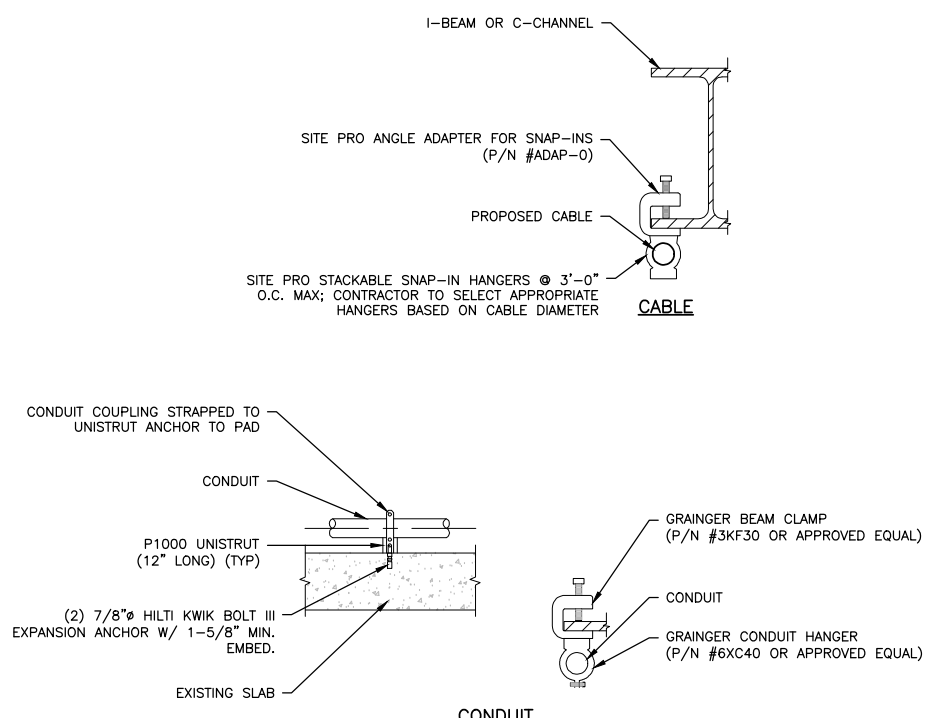

24"x36" SCALE: NTS  
11"x17" SCALE: NTS  
**TYPICAL CONDUIT SUPPORT 1**



**md7**  
10590 WEST OCEAN AIR DRIVE  
SUITE 300  
SAN DIEGO, CA 92130

PLANS PREPARED BY:  
**MORRISON HERSHFIELD**  
600 STEWART STREET, SUITE 200  
SEATTLE, WA 98101  
Tel: 206.268.7370  
www.morrisonhershfield.com  
MH PROJECT NUMBER: 202131600.33

REV.	DATE	ISSUED FOR	BY
A	08/21/20	90% REVIEW	BA
0	03/23/21	100% CONSTRUCTION	LW
1	06/18/21	100% CONSTRUCTION	LW
2	08/13/21	100% CONSTRUCTION	MLG
3	04/14/22	100% CONSTRUCTION	MLG
4	06/24/22	100% CONSTRUCTION	RB
5	11/21/22	100% CONSTRUCTION	SJ
6	02/14/23	100% CONSTRUCTION	ED
7	07/21/23	100% CONSTRUCTION	MLG

SET NOT TO BE USED FOR CONSTRUCTION UNLESS SIGNED BY DESIGN PROFESSIONAL AND STAMPED APPROVED BY MUNICIPALITY

LICENSURE:

SITE NAME:  
**CM371 RSMWD PUMP STATION**

T-MOBILE SITE I.D.  
**LA02371A**

SITE ADDRESS:  
29634 OSO PKWY  
RANCHO SANTA MARGARITA,  
CA 92688

SHEET NAME:  
**GROUNDING DETAILS**

SHEET NUMBER:  
**G-1**