



1.



2.



3.



4.



5.



6.



7.



8.



Aerial View



9.

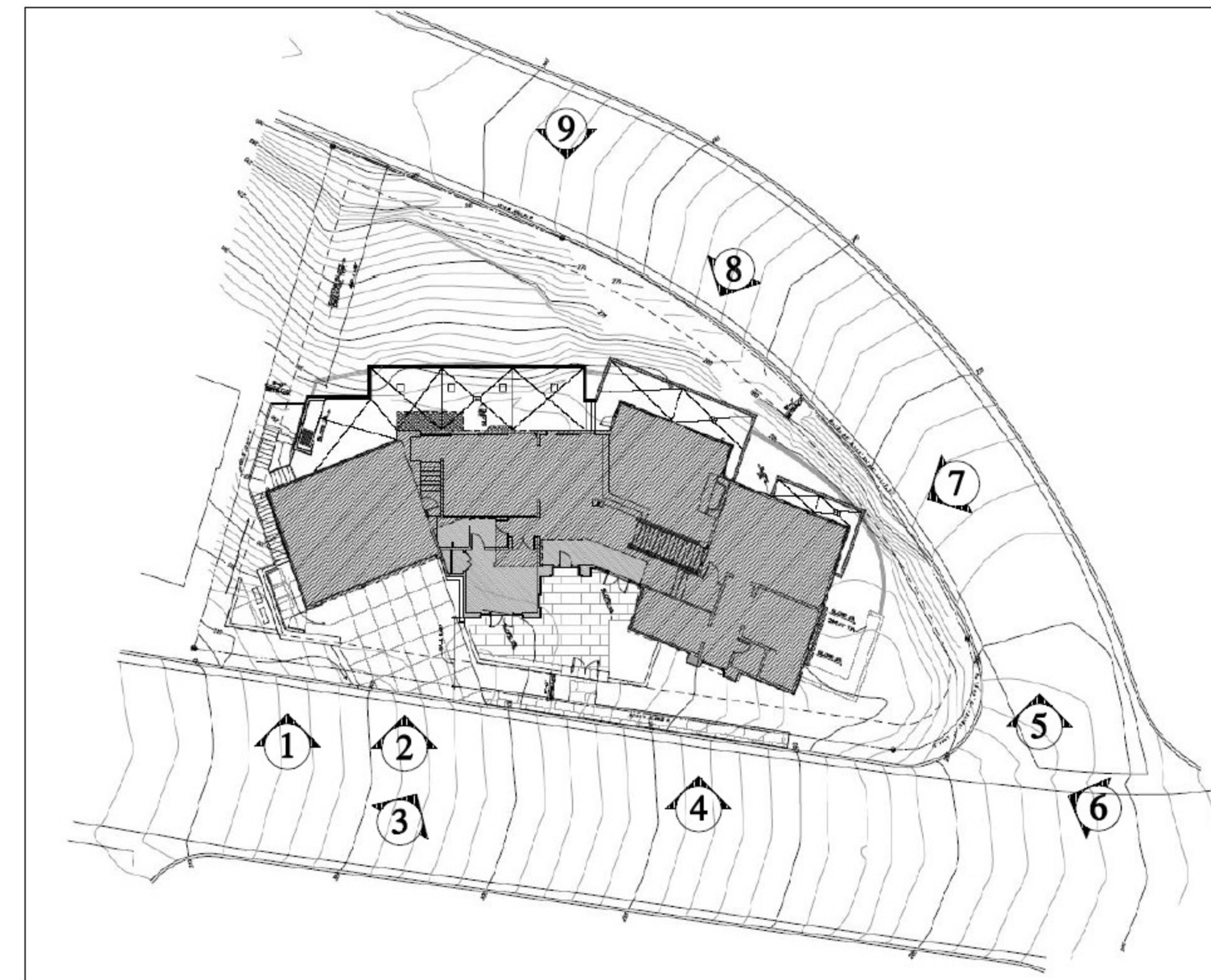

Richard Krantz Architecture, Inc.
 Architecture / Planning
 1500 Quail Street, Suite 520
 Newport Beach, CA 92660
 (949) 752-6045 Fax (949) 752-6033

Site Photos

NOTICE: THESE SITE PHOTOS AND THE SCALE PROPERTY OF RICHARD KRANTZ ARCHITECTURE / PLANNING ARE THE PROPERTY OF RICHARD KRANTZ ARCHITECTURE / PLANNING. ANY REPRODUCTION OR DISTRIBUTION OF THESE PHOTOS WITHOUT THE WRITTEN PERMISSION OF RICHARD KRANTZ ARCHITECTURE / PLANNING IS STRICTLY PROHIBITED. THESE PHOTOS ARE PROVIDED FOR YOUR INFORMATION ONLY AND DO NOT CONSTITUTE A CONTRACT. THE INFORMATION CONTAINED HEREIN IS FOR YOUR INFORMATION ONLY AND IS NOT TO BE USED FOR ANY OTHER PURPOSE. THESE PHOTOS ARE PROVIDED FOR YOUR INFORMATION ONLY AND DO NOT CONSTITUTE A CONTRACT.

Residence for Dr. Ray and Dr. Lisa Ricci
 1209 Emerald Bay
 Laguna Beach, CA 92651

DRAWN
CHECKED
R.K.
DATE
5/18/2023
REVISION

SET NO.

SHEET NO.

T.1